DIXON EVENING TELEGRAPH

Serving the Heart of Rock River Valley for More Than a Century

106th Year | Dial 2-1111 | Number 211 | DIXON, ILLINOIS, FRIDAY, SEPTEMBER 6, 1957 | 12 PAGES | PRICE SIX CENTS

Urges Middle East Conference

Take it from Here

RANDOM NOTES — Our fellow columnist, E.A.H., believes in devoting his full attention to the ailment at hand. As he said yesterday, hay fever is taking his full attention these days.

But state and local public health officials (Non-hay fever sufferers, we hope) are urging communities throughout the state to develop plans to prevent a possible epidemic of Asian influenza this fall.

They suggest cooperative planning of medical, public health and municipal officials to combat the possible outbreak which could cripple community life if hundreds, or thousands, were striken at one time.

Dr. Roland R. Cross, state health director, suggests the following priority groups to receive flu vaccine, which is in limited supply and is not controlled by the government:

1. All hospital and nursing home personnel, physicians, nurses, pharmacists and public health personnel.
2. Pregnant women and infants.
3. Patients with chronic diseases of heart and lungs; diabetics, etc.
4. Essential personnel groups — school teachers, firemen, policemen, transportation, communication and public utility workers.
5. Persons over 50 years of age.
6. All others as vaccine becomes available.

"It takes about 10 to 15 days after vaccination for immunity to be built up to an effective level," Dr. Cross says, "and we cannot wait until the influenza is with us before we start a vaccination program."

* * *

Sad news for Spring Valley: The Soreng division plant of Controls Company of America has announced it will close its Spring Valley plant soon. Part of the trouble was excess plant capacity. The company, which employs 350 in the plant, will try to find another manufacturing concern to take over the plant.

* * *

Several months ago Freeport indicated it will stage a large observance of the centennial of the Lincoln - Douglas debates next year. Ottawa now has announced plans for a similar event. The Ottawa American Legion has agreed to organize the celebration, a seven-day event to be held in the week of the debate anniversary, Aug. 21. The LaSalle County Historical Society and other organizations have offered their help in conducting the observance.

R. T.

RUN!—A new explosion sends spectators at a butane gas fire running to safety at Jackson, Miss., Sept. 5. Photographer Norman Bergsma of the Jackson Daily News took the picture "running backwards" from the blast. Only injury was singeing of a truck driver's hair, arms and eyebrows. (AP Wirephoto)

Quell Uprising In Cuban Port

Batista Says Prio Is Plotter Behind Revolt

HAVANA (AP)—President Fulgencio Batista's government said today it had smashed an uprising of rebels and naval and maritime police dissidents in south central Cuba. It put total casualties at about 75.

A high command announcement said 40 to 50 rebels were killed or wounded. It reported government losses at 12 killed and 13 wounded.

The command accused former President Carrlos Prio Socarras of masterminding Thursday's daylong revolt in Cienfuegos, 150 miles southeast of Havana.

Ousted in 1952

Prio was ousted by President Fulgencio Batista in 1952 and took refuge in Miami, Fla. He has repeatedly denied government charges of plotting against Batista.

The government poured in planes, tanks and troops after 400 rebels seized police headquarters in downtown Cienfuegos and threatened to take control over the port city of 52,000.

Planes dropped bombs. Troops attacked police headquarters with heavy machineguns and small arms. The rebels were driven from the building and survivors scattered into the nearby hills.

Announcement

The high command announcement was issued by Maj. Gen. Francisco Tabernilla, army chief of staff, Adm. Jose Rodriguez Calderon, navy commander, and Brig. Gen. Hernando Hernandez, the national police chief.

They issued the statement just after dawn after a long conference at nearby Camp Columbia with President Batista.

The statement said revolutionaries disguised in Cuban navy sailors' uniforms first attacked Cienfuegos naval post early Thursday "murdering several members of the naval post while they were sleeping."

Bloody Fight

The statement said the attackers were dislodged in bloody fighting and fled into national police headquarters, which other rebels had captured.

Admitting a "bloody battle," took place, the statement said the uprising was crushed "after the violent action of the army with the cooperation of the navy and police."

"We have to deplore the casualties caused by the criminal persistence of Prio and his accomplices which has provoked this senseless bloodshed by using great sums of money and in deceiving the people," the statement said.

Complete Calm

The command said all rebel resistance in Cienfuegos has been liquidated and order re-established. It said complete calm prevailed elsewhere in the nation.

Telephone reports from Cienfuegos said all business places reopened this morning and all transportation and public services were

(Continued on Page 6)

British Unions Want Halt to Atomic Testing

BLACKPOOL, England (AP) — Britain's Trade Union Congress, central body of the nation's labor movement, today called for an immediate halt to the manufacture and testing of nuclear bombs. Without dissent, the resolution was adopted on the final day of the 89th TUC meeting.

Malaya to Join United Nations

UNITED NATIONS (AP) —Malaya is going to be the 82nd member of the United Nations. The Security Council Thursday approved the membership application from the former British protectorate in Southeast Asia, which became an independent member of the British commonwealth Aug. 31.

Typhoon Heads Towards Japan

TOKYO (AP) — Typhoon Bess hurtled toward southern Japan with renewed fury today as U. S. Air Force weather men warned Tokyo to brace for 90-mile-per hour winds Saturday. The storm was on the southern tip of Japan, late today.

No Superstitions; Gaming Case Set for Friday the 13th

A judge, two lawyers and a defendant, none of whom is superstitious, this morning agreed to a continuance until Friday, Sept. 13, of the case of tavern operator Lloyd Williamson, 41, 316 First St., charged with gaming in a tavern.

Williamson was arrested after a police raid on a bookmaking room in the basement of his tavern, Lloyd's Tap, 316 First St., Aug. 16. Police arrested six horseplayers, who were fined on disorderly conduct charges, and Donald P. McIntyre, 42, 1524 Second St., who is charged with bookmaking.

Thursday County Judge Grover W. Gehant granted McIntyre a change of venue, and his case will be heard here Sept. 17 by Stephenson County Judge Wesley A. Eberle, Freeport.

Williamson faces a possible $100 fine and a year's revocation of his state liquor license if found guilty. His city license was suspended Aug. 27 by Mayor Joseph E. Vaile, Dixon liquor commissioner, for 30 days.

This morning Atty. George Ray, Dixon, appeared as Williamson's lawyer and asked Gehant for a continuance so that he could familiarize himself with the case. State's Attorney James E. Bales, who filed the information against Williamson, agreed to the continuance.

"I will continue it until 10 o'clock, Friday, the Thirteenth," said Judge Gehant.

"Uh," said Ray.

"A lot of good things happen on Friday the Thirteenth," said the judge.

"What?" Bales wanted to know.

"Well," asked Gehant, "you aren't superstitious, are you?"

"No," Bales replied.

"I'm not superstitious," said Ray. "Are you?" he asked Williamson. "No," answered Williamson.

Gehant continued the hearing until 10 a.m. Friday, Sept. 13.

School Board Asks Court To Postpone Integration

Little Rock Legal Crisis In Deadlock

Ike to Interrupt Newport Vacation To Meet Brownell

LITTLE ROCK, Ark. (AP)—The future of Little Rock's smouldering integration crisis appeared today to be in the hands of a federal judge as heavily armed National Guardsmen still ringed Central High School.

A momentary lull developed Thursday in the battle over racial mixing. The Little Rock School Board offered the possibility of a temporary solution by asking federal Judge Ronald N. Davies to follow an indefinite legal postponement of integration.

Judge Davies will hear the school board's petition at 10 a.m. Saturday. Twice within a week he has ordered immediate racial mixing.

Got an Answer

Gov. Orval Faubus, who ordered out the troops last Tuesday to keep nine Negro students from entering the high school, Thursday got President Eisenhower's answer to an appeal for intervention in the clash of federal and state authority.

Eisenhower told Faubus that he would use all legal means at his command to uphold the federal Constitution.

The President will interrupt his vacation at Newport, R. I., to return to Washington Saturday for a conference with Atty. Gen. Brownell.

Under Cover

Faubus has not been seen publicly since he held a news conference Wednesday morning and an aide said Thursday night that the governor's whereabouts were unknown. But the aide released a statement from the governor which said he was getting almost unanimous support from every section of Arkansas.

The governor wired Eisenhower Wednesday that he had information that federal agents in Little Rock had discussed the possibility of taking him into custody, and said he suspected federal men of tapping his telephone lines.

Faubus asked the President for cooperation in trying to settle the crisis peaceably.

Avert Violence

The governor contends that he

(Continued on Page 6)

STOPS REPORTER'S QUESTIONING—An unidentified Arkansas National Guard officer waves with his "billy club" as he stops New York Times reporter Benjamin Fine (right) from questioning pupils (left) of Central High School at Little Rock, Ark. Thursday. Gov. Orval Faubus has ordered National Guard troops to surround the school after a federal judge ordered the school to accept integration of Negroes and whites. (AP Wirephoto)

WINNING FORM — Blonde Lynn Freyse, Miss Arizona, displays the form and the trophy she won for having the best form in a swim suit in the preliminary competition in the annual Miss America beauty contest at Atlantic City, N.J. (AP Wirephoto)

CO Testifies on Girard's Orders

Says No Weapon Firing Authorized for Guards

MAEBASHI, Japan (AP)—William S. Girard had no authorization to fire at anyone the day he is accused of fatally shooting a woman metal scavenger, a statement by his commanding officer said today.

The deposition from Lt. Billy Mohon of Comyn, Tex., read in a Japanese court, said Girard and another soldier were ordered to keep everyone away from a machinegun on a firing range near Maebashi.

Asked if he had given orders to keep scrap metal collectors away by firing rifles, Mohon answered: "Definitely not."

Chased Away

Other statements read by the Japanese prosecutor quoted scrap metal collectors as saying they frequently were chased away from firing ranges by American soldiers firing empty cartridge casings.

"I was chased away very often," said a statement by Noboru Matsuzawa. "Sometimes they fired, using blank ammunition. Sometimes they used empty cartridge cases, aiming at our feet to scare us."

The statements were read on the second day of Girard's trial before three Japanese judges. He is accused of shooting Mrs. Naka Sakai, 46, in the back with an empty cartridge case last Jan. 30.

On Guard Duty

Girard's defense is that he was carrying out orders while on guard duty. An Army truck driver, Girard was temporarily under Mohon's command.

The manslaughter trial opened Aug. 26 and was recessed until today. Sessions Saturday and Sunday on the hillside firing range where Mrs. Sakai was killed were postponed because of a typhoon moving up the coast. The sessions were reset for next Thursday, Friday and Saturday.

A drizzling rain fell today and the area around the courthouse, jammed when the trial opened 11 days ago, was almost deserted.

Scalpers

Ticket scalpers who had stood in line most of the night to get spectator passes tried in vain to sell them at cut rates.

A U. S. Army rifle and grenade launcher were brought into the courtroom.

"Did you use this rifle the day of the unfortunate incident?" asked presiding Judge Yuzo Kawachi.

"Yes, sir," Girard answered.

Torn Clothing

The prosecution also introduced, with consent of defense attorney Itsuro Hyashi, the torn clothing worn by Mrs. Sakai and some empty cartridge cases.

The prosecutor then read statements from American soldiers and Japanese he plans to call as witnesses. This procedure is used in Japanese courts so the court can schedule the evidence to be presented.

Another platoon leader, Lt. William Gigante, 24, of Detroit, was

(Continued on Page 6)

ISFL Rejects Limitation On Delegates

CHICAGO (AP)—A proposal to limit the number of delegates a local may send to the state AFL convention has been rejected by the Illinois State Federation of Labor convention.

The proposal was made by delegates from Machinist locals in the East St. Louis-Alton area Thursday.

The machinists' locals had asked that the convention approve a constitutional amendment limiting the number of delegates from locals with more than 500 membership.

Present Rules

Under present rules, locals send one delegate for each 100 members with no limit on the number of delegates. The rejected amendment would have allowed locals to send only one delegate for each additional 500 members after the first 500.

Herbert Mayenburg, an Alton delegate, said small locals do not have funds to send their full quota of delegates.

"We don't have the size treasuries a lot of you do," he said. "And under the present arrangement any local with upwards of 2,000 members can move into a convention and throw things their way."

Term of Office

The convention also rejected a proposal by the same group of locals for an amendment limiting the term of state officers to three years. The present constitution allowed officers a four-year term. Both motions were defeated by more than two-thirds of the 2,000 delegates.

Salary raises were approved by the convention for Reuben G. Soderstromm, ISFL president, and Stanley L. Johnson, secretary. Both were hiked from $18,000 annually to $19,750.

The ISFL also voted to hold its 1958 convention in Peoria, Oct. 5-10.

The delegates turned down constitution revisions which would have junked the membership referendum system of choosing state officers for election by convention delegates, and increase the executive board membership from 9 to 21.

Under the referendum system, endorsement of a candidate by five local unions can get him on the ballot. This system has been used since 1914.

Expect Teamsters Union to Be Kicked Out of AFL-CIO

WASHINGTON (AP)—Some leaders of the Teamsters Union expect their organization to be kicked out of the AFL-CIO on corruption charges.

Thomas L. Hickey of New York, a Teamsters vice president, said after an AFL-CIO hearing on the charges Thursday that "I think they'll put us out." Several other Teamsters chiefs privately shared that view.

But some highly placed AFL-CIO officials said they were not so sure of a Teamsters ouster. These chieftains held hopes, despite little firm evidence, that the Teamsters will adopt substantial reforms at their Sept. 30 convention in Miami.

As Things Stand

They said as things stand now, the federation's Ethical Practices Committee and its Executive Council will convict the Teamsters on charges of being corruptly dominated.

Teamsters leaders told the AFL-CIO Ethical Practices Committee Thursday they intend to submit all corruption charges against the union to their Miami convention. They also said they would propose revising Teamsters rules to give members a greater voice in running the union.

There was nothing specific in the promise, however, and the Teamsters restated a policy, contrary to that of the AFL-CIO, of not punishing any union official for invoking the Fifth Amendment in refusing to answer questions in probes of union corruption.

Last Appeal

The Teamsters also refused to consider punishing any union official under criminal charges until his last avenue of appeal had been exhausted. Even then, they said, any action would be up to a Teamsters convention.

The charges that the Teamsters are corruptly dominated stem from Senate Rackets Committee disclosures involving retiring Teamsters President Dave Beck and James R. Hoffa, now Midwest Teamsters boss and the leading candidate to succeed Beck.

Beck has been charged with misusing vast sums of Teamsters funds. He is under indictment on federal income tax evasion charges. Hoffa has been charged by rackets probers with accepting favors from employers and associating with known hoodlums and racketeers.

Mansfield Wants UN Controls

US Speeds Weapons To Four Countries Bordering Syria

WASHINGTON (AP) — Sen. Mansfield (D-Mont) today urged the Eisenhower administration to consider an immediate conference with Saudi Arabia and Egypt to study ways "to preserve Arab nationalism from further Soviet aggression."

Mansfield, a member of the Senate Foreign Relations Committee, coupled this proposal with a suggestion that the United States ask the United Nations General Assembly to set up international controls over arms shipments to the Middle East. The Assembly is to convene in New York next week.

The senator advanced his proposals in an interview as the United States pushed arrangements to speed defensive weapons to four nations bordering pro-Soviet Syria.

U. S. Determination

Officials said the decision to speed up deliveries of previously promised arms to Jordan, Lebanon, Turkey and Iraq was made in part to symbolize American determination to support those nations against any aggression, subversion or other pressures from Syria.

The governments of Lebanon and Jordan, both strongly pro-Western, were described here as feeling themselves under heavy political pressures because of the Syrian crisis.

In the case of Jordan, an airlift will begin operating, perhaps next week, to deliver mobile weapons — presumably such things as light artillery and machine guns.

Personal Report

Disclosure of the decision to hasten weapons deliveries to the four nations came as the State Department announced that Secretary Dulles will make a personal report on the Syrian situation to President Eisenhower.

Eisenhower will fly back to Washington Saturday from Newport, R.I., where he began a vacation only a few days ago. The President will return to Newport after conferring with Dulles and other administration officials.

The statement announcing the Eisenhower-Dulles conference said Dulles had received a first-hand report from Loy W. Henderson, deputy under secretary of state, who returned Wednesday from a two-week flying visit to the Middle East. During this trip, Henderson conferred with leaders of Turkey, Iran, Jordan and Lebanon.

Deep Concern

Henderson, the statement said, "found deep concern lest Syria should become a victim of international communism and as such become a base for further threatening the independence and integrity of the region."

Mansfield said the speedup in delivery of U.S. arms to Jordan, Lebanon, Turkey and Iraq, may hold back aggression by Syria "and perhaps allow dissident elements in that country to re-establish order on a reasonable basis."

The senator, assistant Democratic floor leader, also said: "Perhaps, in addition to what is contemplated, it might be well for the United States to weigh the possibility of a conference with King Saud of Saudi Arabia and President Nasser of Egypt to consider additional ways to preserve

(Continued on Page 6)

Weather

Considerable cloudiness with some light showers tonight. Saturday partly cloudy and cool. Low tonight in the 50s, high Saturday upper 60s, low Saturday night upper 40s.

High 68
Low today 49
Noon 69

Sunrise 6:22 a.m. Sunset 7:16 p.m.

FIVE DAY FORECAST: Illinois — Temperatures will average 2-4 degress below normal. Normal high 74-84. Normal low 55-59 north, 59-66 south. Quite cool early in periods with slowly warming trend beginning about Monday.

Precipitation will average one-tenth inch with some showers tonight or Saturday and again about Tuesday.

Attend the Church of Your Faith Regularly

THE WORK BENCHES OF GOD

Christians are not turned out on assembly lines.

The skill and patience of many a human soul, the blueprint of Christ's own example, and the unseen but mighty craftsmanship of the Creator Himself—these over the decades bring forth a noble Christian life.

There must be understanding, guidance, faith. There must be a Christian home with sincere, loving parents. There must be prayer, the Bible, worship, thought, study. And at length practice and persistence must win many a victory over self before the world begins to recognize the hand of God in the life of a man.

Nearby in the church you will choose, there are busy hands at the work benches of God.

And room for more—your child's and your own!

THE CHURCH FOR ALL . . . ALL FOR THE CHURCH

The Church is the greatest factor on earth for the building of character and good citizenship. It is a storehouse of spiritual values. Without a strong Church, neither democracy nor civilization can survive. There are four sound reasons why every person should attend services regularly and support the Church. They are: (1) For his own sake. (2) For his children's sake. (3) For the sake of his community and nation. (4) For the sake of the Church itself, which needs his moral and material support. Plan to go to church regularly and read your Bible daily.

Day	Book	Chapter	Verses
Sunday	Psalms	119	97-105
Monday	Matthew	12	46-50
Tuesday	Mark	6	1-6
Wednesday	John	21	15-22
Thursday	Philippians	4	4-9
Friday	Philippians	4	10-13
Saturday	1 Peter	5	1-11

Copyright 1957, Keister Adv. Service, Strasburg, Va.

These Religious Messages Are Being Published Each Week in the Dixon Evening Telegraph Under the Auspices of the Lee County Ministerial Association and Are Sponsored by the Following Interested Individuals and Business Establishments:

Ace Store—Massey Hardware
Airtite, Inc.
Blank's Cafe
Boyd Casket Company
Boynton-Richards Company
Bollman Motor Sales
B. F. Shaw Printing Company
Cahill's Electric Shop, Inc.
Canteen Service
Cook's Flowers and Gifts
Carl E. Plowman, Real Estate & Ins.
Chicago Avenue Certified Market
Carr Oil Company
City National Bank in Dixon
Dixon Home Telephone Company
Dixon One-Stop Service
Dixon Evening Telegraph
Dixon Mills, Inc.
Dixon National Bank
Dixon Vacuum Cleaner Company
Dixon Tire Mart
Dixon Publishing Company
Freeman Shoe Corporation
Freeman Shoe Corp.—Cut Sole Division
Fairview Farm Dairy
Glessner Hardware & Lbr. Co., Eldena
Goral Bros.
Gehant & Dickinson
George & Russ' Sinclair Service
Home Lumber Company
Henry Pratt Company
H. A. Roe Company
John Hofmann Heating & Air Conditioning
Klein & Heckman, Inc.
Kline's
Lindquist Construction Company
Lee-Dix Theater Corporation
Melvin Funeral Home
Medusa Portland Cement Company
Murray E. Wentling, General Contractor
Marshall Supply Co.—
Barber and Beauty Supplies
Max Oliphant Shell Service—Garage.
Nachusa House
Prescott Oil Company
Public Service Company
Ray Carson Standard Service
Raynor Manufacturing Company
Reynolds Wire Division,
National Standard Co.
Sanitary Farm Dairies
The Lazy Susan—Fine Food—
Opposite White Pines State Park
Walter C. Knack
White Pines Roller Palace
Wirth Heating & Air Conditioning
Witzleb Plumbing & Heating

WORSHIP IN DIXON AREA CHURCHES

WENDALL ROLSTON, Hampshire, Ill., above and Mrs. Rolston will show color slides of Indo-China at the Dixon Church of the Brethren Sunday night. The Rolstons worked in Indo China under the Point IV program.

FIRST CHURCH OF CHRIST, SCIENTIST

9:30 a.m. Sunday school.
11 a.m. Sunday service. Subject "Man."
8 p.m. Wednesday service.
Reading Room, 108 Hennepin Ave. ,open daily except Sundays and holidays from 12 noon until 4 p.m. Wednesday evenings from 7 to 7:45 and 9:05 to 9:30 p.m., also Friday evenings from 7 to 9 p.m.
A children's room at the same address, is open during the Sunday service.

CHURCH OF THE NAZARENE
515 E. Graham St.
Rev. G. Houseman, Pastor
Sunday School, 9:45 a.m.
Morning Worship, 10:45 a.m.
Children's Service, 10:45 a.m.
N.Y.P.S., 6:45 p.m.
Evangelistic Service, 7:30 p.m.
Mid Week Prayer, 7:30 p.m.

FOURSQUARE CHURCH
612 Lincoln Ave.
Rev. Mary & Clarence Ewbank, Pastors
Sunday School, 9:45 a.m.
Morning Worship, 11 a.m.
Evangelistic Service, 7:30 p.m.
Revival services continue each night except Monday and Saturday through September 15, Rev. Jack Chase, wheelchair athlete evangelist.

CHURCH OF THE BRETHREN
Third Street and Madison Avenue
Don Snider, Minister
9:45 a.m., Sunday School.
11 a.m., Church Worship, Topic: "A Name, A Bat, and A Book."
Sunday noon: Bible class dinner at church, Dickey Class dinner at Schultz's Woods.
6:30 p.m., C.B.Y.F.
7:30 p.m., Mr. and Mrs. Rolston, colored slides on Indo-China.
Monday, 7:30 p.m., Training Session for every member visitation.
Wednesday, Ladies Aid all day. Church Choir, 7:30 p.m.
Friday, Women's Workshop at Camp Emmaus.

FIRST BAPTIST CHURCH
111 East Second St.
Wm. Morgan Davis, pastor
9:30 a.m., Sunday School.
10:30 a.m. Morning Worship.
Monday, 7:30 p.m., Advisory Board.
Wednesday, 7:30 p.m., Prayer Service. 8:30 p.m., Choir Practice.
Thursday, Rock River Association Meeting, DeKalb.

GRACE E.U.B. CHURCH
403 N. Ottawa
Edwin E. Schaefer, Minister
9:45 a.m. Sunday School.
10:45 a.m., Divine Worship, additional session for children.
7:30 p.m., Youth Fellowship, Evening Service.
Monday, 7:30 p.m., W.S.W.S.
Tuesday, 7:30 p.m., Board of Christian Education.
Wednesday, 7:30 p.m., Prayer meeting and Bible Study.
8:30 p.m., Senior Choir.
Thursday, 4 p.m., Chancel Choir.
7:30 p.m., Shepherds Class.

AMBOY LUTHERAN
Paul Lechner, Pastor
9:15 a.m. Holy Communion service.
10:15 a.m. Sunday school and adult Bible class.
Thursday, 12:30 p.m. Prayer service.
2 p.m. Ladies Aid meeting in the church basement.

4 Die in Crash Near New Boston

NEW BOSTON, Ill. (AP)—A New Boston farmer on his way to his own birthday party was killed Thursday night in a two-car crash on a blacktop road near his home. Three Davenport, Iowa, residents in the other car were injured.

Killed in the crash was Dwaine D. Irwin, who was driving alone from nearby Muscatine, Iowa. He was en route to his home for a birthday party with his wife, his parents and his three children. He was 30 years old.

Greenland's icecap covers 700,000 square miles, nearly a fourth the size of the United States.

Revival Services

A two-week evangelistic revival will begin at 7:30 p.m. Sunday in the Bethel United Evangelical Church, the pastor, the Rev. George E. Ralph, has announced.

Evangelist Richard Krueger and musician Merrill Dence will conduct the campaign, assisted by Donald Krueger, chalk artist.

BETHEL UNITED EVANGELICAL CHURCH
George E. Ralph, pastor
109 East Morgan Street
9:45 a.m., Sunday School.
10:45 a.m., Days of Decision Evangelistic Campaign, Evangelist Richard Krueger, Musician Merrill Dence and Chalk Artist, Donald Krueger.
7:30 p.m., Days of Decision Evangelistic Campaign.
Monday thru Friday, 7:30 p.m., Days of Decision Evangelistic Campaign.
Tuesday, 4:00 p.m., Junior Choir.

Missionary Day

The Rev. and Mrs. D. O. Ward, missionaries of the Christian and Missionary Alliance Church, will speak at Missionary Day services in the Dixon church Sunday. Their topic will be Jordan, where they spent the last 10 years. They have spent more than 30 years in the Arab lands.

Attend Assembly

Members of the Dixon congregation of Jehovah's Witnesses will attend a three-day assembly in Elgin beginning Sept. 13, according to Jack Streeter, local presiding minister.

The program, designed as a ministry refresher course, is expected to be attended by 800 northern Illinois delegates.

FIRST CHRISTIAN CHURCH
Rev. Wayne M. Tolson
9:30 a.m., Bible School.
10:40 a.m., Church Service.
Monday, Chi-Fellowship scramble supper and class meeting, 6:30 p.m.
Monday, Scout troop 7 p.m.
Wednesday, all day fellowship and quilting.
Wednesday, Youth Choir practice, 6:30 p.m.
Wednesday, Senior choir practice, 7 p.m.
Thursday, 6:30 Upstreamers, Trueblue class, scramble supper and meeting.
Friday, 4 p.m. junior choir practice.

PARK MANOR MISSIONARY BAPTIST CHURCH
1314 South Galena Ave.
Rev. Arthur D'Haillecourt, pastor
9:30 a.m., Sunday School.
10:30 a.m., Morning Worship.
6:30 p.m., Training Union.
7:30 p.m., Evening Service.
7:30 p.m., Wednesday, Prayer meeting.

ST. JAMES EVANGELICAL CONGREGATIONAL CHURCH
10:00 a.m., Sunday School.
11:00 a.m., Morning Worship.
Tuesday, Truthseekers Class Picnic Lowell Park 6:30 p.m.
Wednesday, Prayer Service 8:00 p.m.
Thursday, Women's Missionary Tea 2:00 p.m. Rev. Geo. Phillips, Missionary from Japan, special speaker.

SHAW COMMUNITY EVANGELICAL CONGREGATIONAL CHURCH
Shaw Station, Ill.
9:30 a.m., Morning Worship.
10:30 a.m., Sunday School.
6:45 p.m., Youth Meeting.
7:30 p.m. Evening Service.
Thursday, Prayer Service 7:30 p.m.

SECOND BAPTIST CHURCH
605 Madison Avenue
R. S. Shoultz, Pastor
9:30 a.m., Sunday School.
11 a.m., Divine Worship.
6 p.m., Senior B.Y.F.
7 p.m., Evening Worship.
7 p.m., Monday, Missionary Society.
7:30 p.m., Tuesday through Thursday, "Consecration Services," Rev. Clayborn Salter, Freeport.
7:30 p.m., Friday, Choir Rehearsal.

WEST SIDE REGULAR BAPTIST
Van Buren near Third
Adam L. Lutzweiler Sr., Pastor
9:30 a.m. Bible school.
10:45 a.m. Worship service. Observance of Lord's Supper.
6:30 p.m. Jr. and Sr. Y.P. meetings.
7:15 p.m. Pre-service prayer meeting.
7:30 p.m. Evangelistic service.
Monday, 7:30 p.m. Sunday school teachers meeting.
Wednesday, 7:30 p.m. Prayer meeting.

FIRST PRESBYTERIAN CHURCH
110 East Third St.
Malcolm D. Ludy, Minister
9:15 a.m., Early worship service, Sunday Church School.
10:45 a.m., Late worship srevice.
Board of Trustees, Monday, 8 p.m.
Senior Choir, Wednesday, 7:30 p.m.

CHURCH OF GOD
Abrahamic Faith
221 Morgan St.
William Wachtel, Pastor
9:45 a.m. Sunday school.
11 a.m. Worship service.
Monday, 7:30 p.m. Congregational business meeting.
Tuesday, 1 p.m. Dorcas Society meeting.
Wednesday 6:30 p.m. Choir practice.
7:30 p.m. Bible study class.

FIRST METHODIST
Sidney Bloomquist, Minister
9:30 a.m. Sunday school.
10:45 a.m. Worship. Sermon theme "A Mark of the Great."
Saturday, 6:30 p.m. Intermediate MYF.
Sunday, 2:30 p.m. Sub-District MYF Clinic at the church.
Monday, 6:30 p.m. Scout District dinner meeting.
Tuesday, 6:30 p.m. Wesleyan Society scramble dinner.
Thursday, 7:30 p.m. Board of Education.

ST. PAUL'S LUTHERAN
Nachusa
George D. Laird, Pastor
9:30 a.m., Sunday School.
10:30 a.m., Worship.
7:00 p.m., Senior League.
7:30 p.m., Monday, Council meeting at parsonage.
2:00 p.m., Thursday, ULCW at home of Mrs. Edw. Johnson.
7:30 a.m., Saturday, Brotherhood Breakfast, Lowell Park.

THE CHRISTIAN AND MISSIONARY ALLIANCE CHURCH
5th Street and Ottawa Ave.
H. J. Alexander, pastor
9:30 a.m., Sunday School. Missionary Sunday.
10:45 a.m., Worship. Rev. D. O. Ward, missionary to Jordan.
Supervised nursery care.
10:45 a.m., Children's Church, Mrs. Ward.
6:30 p.m., Junior Youth Fellowship. Senior Youth Fellowship. Missionary Service.
7:30 p.m., Gospel Hour. Missionary Ward will speak and show slides concerning his work in Jordan.
Tuesday, 8:00 p.m., Sunday School Teachers Training Class begins.
Wednesday, 8:00 p.m., Midweek Fellowship Bible Study and Prayer Service; Junior Youth Meeting.
9:00 p.m., Choir rehearsal.
Thursday, 7:15 p.m., Church visitation night.
Friday, 6:45 p.m., Senior youth activity night.

IMMANUEL LUTHERAN
Sixth and Highland
Paul Lechner, Pastor
8 a.m. Early service.
9:15 a.m. Sunday school.
10:45 a.m. Worship, sermon: "The Goodness of God's Creation."
Monday, 7 p.m. Boy Scouts.
Tuesday, 7:45 p.m. Men's Brotherhood.
Wednesday, 7:15 p.m. Prayer service.
7:30 p.m. Sunday School Teacher's and officers meeting.
Thursday, 7:30 p.m. Choir practice.
Friday, Church Bowling.

ST. PAUL'S EV. LUTHERAN
Geo. J. Curran, Pastor
8:15 a.m. Matins service.
9:30 a.m. Sunday school.
10:45 a.m. Worship service. Sermon: "Hearing and Speaking for Christ."
Wednesday, 7:30 a.m. Chapel Prayer Hour.
6:30 p.m. Youth choir.
7:15 p.m. Senior choir.
Thursday, 7:30 p.m. ULCW Fellowship meeting in Fellowship Hall.
Saturday, 10 a.m. Confirmation class.
10 a.m. Junior choir.

A name to remember

melvin
Funeral Home
DIXON POLO
Lyle Melvin
Donald Seidel Russel Brown
Licensed Embalmers

You'll Enjoy Trading at Ames'

Exclusive at . . . **AMES FURNITURE CO.**

Silhouette

the new Mersman Modern Tables

LIMED OAK FINISH • GENUINE FORMICA TOPS

Modern Step Table Size 17½" x 27½" Height 15" and 23" 19.95

So blond!
So smart!
So low priced!

$19.95 and up

Been looking for really stunning modern tables? Then see how Mersman's new Silhouette styling combines smart modern design with a blond finish that's subtle and different!

Only Mersman could create such table values . . . each bearing the mark of genuine Mersman craftsmanship, each with stain-resistant, burn-resistant Formica top. And their gleaming, jewel-like finish is set off by self-leveling brass ferrules.

Modern Drum Table Size 23½" x 23½" Height 25" 19.95

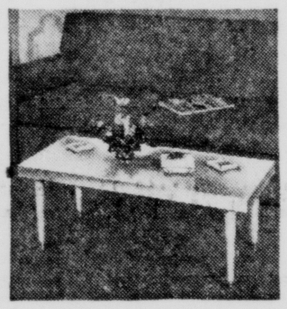

Modern Cocktail Table Size 17½" x 41½" Height 15" 19.95

Modern Corner Table Size 29½" x 29½" Height 15½" and 24¼" 34.95

Modern Picture Window Table Size 17½" x 48" Height 26" 39.95

Modern Drum Table Size 27½" x 27½" Height 27" 39.95

Free Delivery Within 100 Miles

DAYS OF DECISION!!!

WITH
EVANGELIST
DICK KRUEGER
Interesting - Interested - Inspiring
AND
MERRILL DENCE
WITH
Songs That Touch The Heart!
AND
DON KRUEGER
CHALK ARTIST

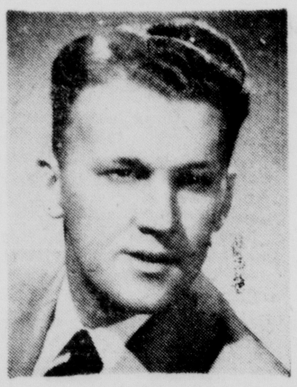

DICK KRUEGER

MERRILL DENCE

ONE NIGHT COULD SETTLE ETERNITY!
SEPTEMBER 8 THRU SEPTEMBER 22
7:30 P.M.
(NO SERVICE MONDAY SEPTEMBER 16)

BETHEL UNITED EVANGELICAL CHURCH

CORNER NORTH GALENA AVE. and EAST MORGAN STREET
DIXON, ILLINOIS
GEORGE E. RALPH, Pastor

NOW AT **Lawton's**

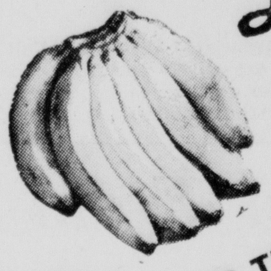

BANANA NUT

OR THE NEW

NEW **Confetti** FLAMBO

ICE CREAM

The Dandy Candy Flavor

A rainbow of confetti-size candy, blended into rich, smooth ice cream.

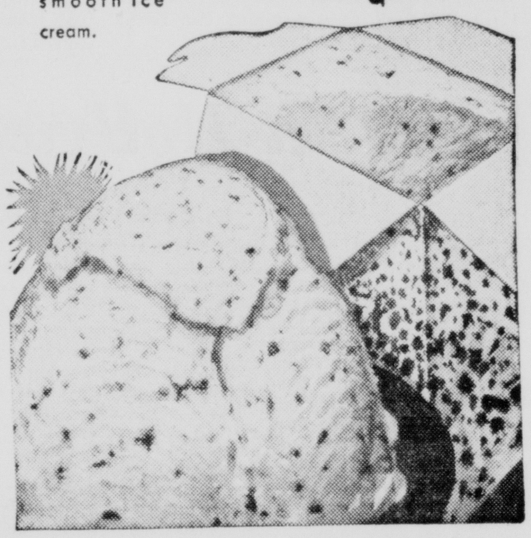

PINTS 23c HALF GAL. 79c

BANANA NUT ICE CREAM CAKE ROLL 33c

RASPBERRY SHERBET
Pints 21c Half Gal. 69c
(IN PLASTIC CONTAINERS)

WE NOW HAVE
WATERMELON or
FRUIT PUNCH SHERBET
IN RE-USABLE PLASTIC CONTAINERS 27c PINT

FOUNTAIN DEPT. SEPTEMBER SPECIALS

3-SCOOP
Banana Nut SPLIT
3 Scoops Ice Cream
Sliced Banana - 3 Fruit Toppings
With Whipped Cream, Cherry
and Nuts. Reg. 45c - Only 35c

BANANA MALTED or SHAKES 19c

Available at All **Lawton's** DAIRY ISLANDS AND DRIVE-IN STORES

DIXON EVENING TELEGRAPH

Established 1851, Dixon, Illinois
Published by B. F. Shaw Printing Co.

Member of The Associated Press With Full Leased Wire Service

The Associated Press is exclusively entitled to the use for republication of all news credited to it or not otherwise credited to this paper and also the local news therein. All rights of republication of special dispatches herein are also reserved.

A Retreat From Crises

Many times nowadays we read or hear that we are in an age of blandness, marked by a lack of action and excitement and by the mildness of people's reactions to issues and events.

There doesn't seem to be much doubt that it's true.

In spite of talk of the dangers of nuclear fall-out, Russian claims in the intercontinental missile field, Communist gains in the Middle East and some other discouragements abroad, we are all pretty calm and cool.

Nothing having to do with the vital matter of war and peace appears to stir us greatly at this moment.

The same evidently holds for things on the domestic front. Civil rights here and there arouses some citizens, but not really a lot. Few seem worried over the mixed trends shown by the economy, for general levels are still very high. Internal communism, once the focus of bitter controversy, is little mentioned.

Some who keep hammering about our bland mood plainly believe it is a bad condition for America to be in. They want us to act, to do battle, to generate excitement, to feel deeply about ideas and happenings.

There is, of course, no conclusive evidence—nor is there likely to be—that Americans do not feel deeply about the basic things that govern their lives.

But quite a few would argue that it is not bad, and may be quite inevitable, that we should be floating along these days in a kind of neutral gear.

We had a steady diet of excitement for more than two decades—the 1929 crash, the Great Depression, World War II, the turmoils of postwar readjustment, the Cold War, the Korean conflict. Is it so odd that people should seek a retreat after that?

In our personal lives we know that we cannot sustain either mental or emotional peaks indefinitely. It is too taxing. Why should it be different in our group national life?

Americans will be aroused again, when there is need to be. But meantime they are behaving as quite normal human beings when they seek out a belt of calms after so many years of stormy seas.

To some liberal citizens and politicians, the present mood of the people is infuriating and frustrating. They want action, vigorous programs, conflict, excitement.

They might consider that 35,500,000 Americans may have voted for President Eisenhower in 1956 partly because his first term seemed to promise a second four years of government almost exactly tailored to their mood.

In other words, they may have gotten just what they wanted. And who is to say that, in a democracy, that is bad?

Things Dixon Talked About

10 YEARS AGO, 1947

Miss Hazel McCoy has returned home after spending a two weeks vacation in Toronto, Montreal and Quebec.

—o—

Presently serving in the U. S. Army Mediterranean theater of operation is Cpl. Willard C. Brenner, son of Mr. and Mrs. Darrell Brenner.

—o—

25 YEARS AGO, 1932

E. A. Tayman recently purchased the Dr. L. R. Trowbridge residence and Mr. and Mrs. George Sykes have moved there from the north side.

—o—

Coach C. B. Lindell and his assistant, L. E. Sharp, greeted 72 candidates for the Dixon High School football team at practice yesterday.

—o—

Supt. of Schools and Mrs. A. H. Lancaster plan to move to the Warner property on East Everett Street.

—o—

35 YEARS AGO, 1922

R. M. Schmaling has purchased through the J. E. Vaile Agency the F. C. Barton residence at 903 College Avenue.

—o—

Clyde Lennox, assistant in the office of the state auditor at Springfield, is spending a few days in Dixon.

—o—

Mrs. Jacob Egler went to Chicago this morning to spend the weekend with friends.

—o—

50 YEARS AGO, 1907

The city council transferred the liquor license of A. H. Tillson to Thomas Sullivan, he having purchased Mr. Tillson's interest in the drug business.

—o—

Miss Jessie Harms of Eichler Brothers store has returned from Polo where she spent her vacation.

—o—

Mrs. Martin Gleason was hostess at a quilting bee yesterday at her home.

Radio

5:00 WGN—News; P. Andre
WMAQ—News
WBBM—F. Flynn
WLS—Polka Time
5:15 WBBM—Harrington, News
WMAQ—Wed Howard
5:30 WGN—News; P. Andre
WBBM—Sports Final
WLS—Bs. World
5:45 WGN—Sports Desk
WBBM—Thomas, news
WMAQ—News
WLS—News
5:50 WLS—Sports

6 P. M. TO MIDNIGHT

6:00 WGN—News; Today's Business, Panorama
WMAQ—News
WLS—E. P. Morgan
6:05 WMAQ—Alex Dreier
6:15 WBBM—Julian Bentley
6:20 WGN—Panorama
6:25 WLS—News
6:30 WGN—News; Panorama
WBBM—Sports review
WLS—News
6:35 WLS—News; Weather
6:45 WLS—Bob Siegrist
WBBM—Murrow
WMAQ—Life and the World
7:00 WGN—News; Panorama
WMAQ—News; Monitor
WLS—F. Lewis Jr.
7:15 WLS—Variety music
7:30 WGN—News; Panorama
WLS—News; Counterspy
8:00 WGN—News
WBBM—News
WMAQ—Monitor
WIND—Cubs vs. Milwaukee
WLS—Riverview Fun Time
WCFL—White Sox vs. Kansas City
8:05 WGN—W. Phillips
WBBM—The World Tonight
8:25 WLS—News
WBBM—Ford Show
8:30 WGN—W. Phillips
WLS—News; Haven of Rest
WBBM—Sports
8:35 WBBM—Amos and Andy
8:50 WGN—News
8:55 WMAQ—News
9:00 WGN—News; Big Ten
WMAQ—Boxing
WBBM—News; Sports; Stark
WLS—News; Music
9:25 WLS—People in News
9:30 WBBM—Robt. Q. Lewis
WLS—Rudy Orisek
9:45 WMAQ—T. Mercien
10:00 WGN—News; C. Mercer
WBBM—Harrington
WLS—Rudy Orisek
WMAQ—News; Night Desk
10:15 WBBM—A. Mercier
10:25 WBBM—News
10:30 WLS—Radio Church
WBBM—Town Crier
10:35 WGN—N. Ross
10:45 WMAQ—Barry, Sports
WBBM—Tony Weitzel
10:50 WMAQ—J. Mills
11:00 WGN—News; Sports; C. Foster
WLS—Newsreel
11:15 WMAQ—Chez Show
WBBM—Milford Ballroom
11:25 WLS—News
11:30 WLS—World Tomorrow
WBBM—Music
11:45 WGN—C. Mercer

12 MIDNIGHT AND AFTER

12:00 WGN—News; Ethel Davis
WMAQ—News; Chez Show
1:00 WGN—News
WMAQ—News; Chez Show
1:30 WMAQ—News
1:35 WMAQ—Daddy-O Daylie

LENGTHY TASK

The rotunda frieze in the national U.S. Capitol, comprising a pictorial history of the Americas, was 76 years in the making and was the work of three artists: Constantino Brumidi, Filippo Costaggini and Allyn Cox.

So They Say

I wasn't scared until it (85-mile-an-hour ride in brakeless truck down mountain highway) was over. —Glenn Switzer, Fairmount, Neb., on ride near Uniontown, Pa.

* * *

In my book, he (Middleweight Champion Ray Robinson) is greedy, arrogant, and I despise him. I can't wait to get in the ring with him. —Welterweight Champion Carmen Basilio, on upcoming fight with Robinson.

* * *

When he (President Eisenhower) says that the (school construction) bill's defeat was not his fault, he's just a lousy liar. —Rep. Cleveland M. Bailey (D-W. Va.).

* * *

It seems that some of our teenagers have gone wild. —Evangelist Billy Graham.

Today in Hollywood

By ERSKINE JOHNSON

HOLLYWOOD —(NEA)— "Dinah, is there anyone fin' ah?"

There's no argument about it on television today with Dinah Shore starting her seventh season Oct. 20 as the star of 24 hour-long shows. At home, as added proof, she has an Emmy proclaiming her the "Best Female Personality in a Continuing Performance" and the "Woman of the Year" award from the nation's TV critics.

Dinah Shore conquering the visual medium of TV, and making Hollywood's movie makers blush, is the story of the year I'm now spilling for the first time. It's the story of the year because until TV came along Dinah was in the same class with Esther Williams.

"Wet," people said about Esther, "she's a star. Dry she isn't."

"Heard on radio and on records," Hollywood said about Dinah, "she's a star. Seen she isn't."

It was true. And for a girl with Dinah's driving ambition, it was maddening. At the peak of her fame as a radio singer in 1943, Dinah made her film debut in "Thank Your Yucky Stars."

There were other movies. Most of them had one thing in common—they were just mildly successful at the box office. A couple of 'em were real flops.

HOLLYWOOD kept trying but it just couldn't capture the personality Dinah finally brought to TV.

"The girl just can't be photographed well," an ace film cameraman once told me. "She's a great singer—the greatest—but something happens when she appears in front of a camera."

After her last film, in 1951, Hollywood said: "She's had it." "Aaron Slick From Punkin' Crick," with comedian Alan Young, was her biggest flop of them all.

But saying, "She's had it," was a misguided guess.

DINAH SHORE, "the girl who just can't be photographed well," bloomed on television in 444 15-minute shows. Seen every week on home screens, the sincerity, warmth and charm Hollywood couldn't capture brought Dinah far greater fame than her "unseen" reign as the nation's most popular radio singer and recording artist.

What happened?

Why did Dinah click in front of a TV camera after more or less flopping in front of movie cameras? The answer is simple.

Hollywood make-up artists, directors and writers and producers tried to turn her into something she wasn't.

Television let Dinah be herself. Hollywood movie cameras photographed a phony Dinah Shore.

To television's cameras she brought the real Dinah Shore.

AND LAST SEASON was HER year with the promise that the new season will be greater.

Dinah was named the Best Dressed Woman in Television by Harper's Bazaar. She clicked with a hit recording, "Chantez, Chantez," her first in a long time. She made a 35-day "good will" tour of the U.S. She made a hit at Las Vegas night clubs.

At the same time the success of her nine hour-long shows, which cued this season's series of 24 in prime Sunday time, was cheered by the show business trade paper, Variety, with the words:

"Dinah's shows have been the standout entry of the TV year."

World Coinage

ACROSS

1 Old coin of Thailand
6 Gold coin of Old England
11 Idolized
13 Small area
14 Click-beetle
15 Stair posts
16 Permit
17 Funeral notice
19 Perched
20 Invents
23 Embroidery material
26 Mimicked
30 Enamel
31 Noisy breathing in sleep
32 The theater
33 Weird
34 Essential being
35 Took into custody
38 Bulwark
40 Habitat (comb. form)
43 Male sheep (pl.)
44 Mariner's direction
47 Russian coins
49 Silver coin of Colombia
52 Moaning sounds
53 Fixed looks
54 Feminine appellation
55 Expert

DOWN

1 Chinese money of account
2 Indolent
3 Outer garment
4 Wile
5 Southern general
6 Mountain spur
7 Novel
8 Departs
9 Girl's name
10 Final
12 Group of cattle
13 Aromatic plant
18 Storage place
20 Jeopardy
21 Royal Italian family name
22 Most rational
23 Church part
24 Rodents
25 Narrow inlets
27 Harbor
28 Great Lake
29 Legal document
31 Soothsayer
35 Accumulate
36 Revolutions per minute (ab.)
37 Grates
39 Sphere of action
40 Work units
41 Heal
42 Greek coin
44 Withered
45 Pace
46 Direction
48 Whack (slang)
50 Greek letter
51 Sorrowful

Answer to Previous Puzzle

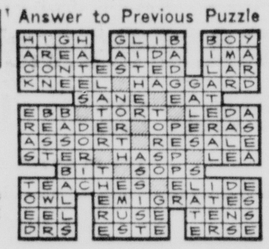

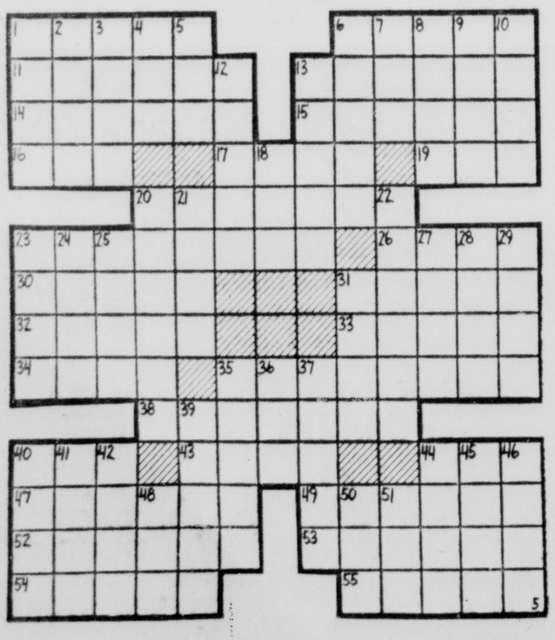

Book Reviews

By THE ASSOCIATED PRESS

REVOLUTION AND ROSES. By P. H. Nemby. Knopf.

While General Naguib is ousting King Farouk and the world's solemn business, like revolution, is carried on, little people are tossed around willynilly in the wash of the big sweeping events.

Here for instance is a jolly irresponsible crew — Eric Blainey, who lives in Alexandria with his pretty young wife, Lydia, her impractical Greek father, and her mother; Tim, Eric's young brother out for a tourist's view of Egypt; his shipboard friend, Elaine, who steal ashore in the hope a journalistic scoop may promote her from a minor desk job to foreign correspondent; and Lieut. Yehia, as handsome an Arab and man as Elaine has looked at, though Elaine has practically never ceased looking.

It is Yehia's sworn duty to arrest Elaine, who hasn't even a visa, and arrest also her friends who abetted her in this illegal entry into his land; do these people have no respect for the laws of modern Egypt? But instead he brings her roses and they have adventures almost as curious and unpredictable as those of the people.

All the way through this novel you feel you're just around the corner from the deadly gunfire of the revolutionaries. But at the same time you move through an unreal world of make-believe in which you can't be sure where Egypt stops and Newby begins.

Lately we have not held that indulgent attitude toward Egypt which would prepare us to enjoy a comedy about Egyptians, but these are people first, full of entertaining inconsistencies, irrelevancies and ineptness, and successes in spite of all. You might cavil at Egyptians, but these are the usual delightful Newbyans.

W. G. Rogers

Ruth Millett:

A retailer of men's clothes gives women credit for men becoming less conservative about their clothes.

He claims it is women who have given men the courage to look "different."

Well, if it's women who have given men the courage to look different, heaven help us—we've gone too far.

The man with the bay window or the knobby knees who has been given enough courage to appear in public in Bermuda shorts shouldn't be so brave.

The man with enough nerve to sport a splashy, color-crazy calypso shirt at a dress-up party would be better off in his conservative dark suit.

The man with a physique like a "before" ad for a weight-lifting set, while maybe showing daring by his choice of shocking pink swim trunks, would have called less attention to his lack of muscles in something conservative.

NEW STYLES?

And no man ought to have enough courage to wear some of the neckties that today hurt the eyes and shudder the sensibilities.

The week's mail has brought me a couple of new styles I can only hope no woman will give a man enough courage to wear.

One is a shirt whose tails tie in front like a woman's blouse. The other is a bathing suit fashioned on the lines of Grandpa's long winter drawers — but with stripes, yet, going around and around.

Let's remember, ladies, in this matter of lending the men courage to be different, that it's mighty easy to go too far.

Television

4—WHBF	6—WOC	13—WREX

CHANNEL 4

FRIDAY
6:00 Mickey Mouse Club.
7:00 Rin Tin Tin.
7:30 Beat the Clock.
8:30 Schlitz Playhouse
9:00 Westpoint
9:30 Destiny
10:00 Undercurrent
10:30 Pantomine Quiz
11:00 Mr. Adam and Eve
11:30 Weather Tower.
11:35 News.
11:55 Movie Parade.
1:25 News, Weather.

SATURDAY
8:30 Captain Kangaroo.
9:30 Mighty Mouse Playhouse.
10:00 Susan's Show.
10:30 It's a Hit.
11:00 Big Top.
12:00 Lone Ranger.
12:30 Off to Adventure.
12:45 Dizzy Dean
12:55 Giants vs Dodgers

CHANNEL 6

FRIDAY
6:40 News, Sports, Weather.
7:00 Kit Carson.
7:30 Helen O'Connell.
7:45 NBC News.
8:00 Joseph Cotten.
8:30 Big Moment.
9:00 Cavalcade of Sports.
9:45 Red Barber's Corner
10:00 Blondie.
10:30 Jim Bowie.
11:00 Barn Dance.
11:30 News, Sports, Weather.
11:45 Sports Feature Desk.
12:00 Tonight.

SATURDAY
8:30 Cartoon Carnival.
9:00 Howdy Doody.
9:30 Gumby.
10:00 Fury.
10:30 Captain Gallant.
11:00 True Story.
11:30 Detective Diary.
12:00 Cartoon Carnival.
12:15 Pre-game Warmup.
1230 St. Louis vs Chicago

CHANNEL 13

FRIDAY
6:00 Weather, Sports and News.
6:15 Doug Edwards
6:30 Spotlight Playhouse
7:00 West Point.
7:30 Crossroads.
8:00 Mr. Adams and Eve.
8:30 Playhouse of Stars.
9:00 Undercurrent.
9:30 Pantomime Quiz.
10:00 Weather.
10:05 News.
10:20 Sports.
10:30 Highway Patrol.
11:00 Jimmy Dean.
11:30 Western Theatre.

SATURDAY
8:30 Captain Kangaroo.
9:30 Mighty Mouse.
10:00 Susan's Show.
10:30 It's a Hit.
11:00 Big Top.
12:00 Lone Ranger.
12:30 Cousin Fuzzy.
12:45 Dizzy Dean.
12:55 Baseball.
12:55 Giants vs Dodgers

No Matter How Hot It Gets

Westbrook Pegler Says:

'Paper Unions' a Surprise

By WESTBROOK PEGLER

Copyright, 1957, King Features Syndicate, Inc.

NEW YORK—The people, the senators of the McClellan committee and the reporters on the story of the union rackets all were surprised to hear about paper unions. The term "paper union" is slang. I think it originated with Bob Greene, a young professional investigator now on the McClellan committee's New York staff. He went to messing around and found Jewelry Workers' locals in odd places for jewelers. Such as carnival lots, where "jewelers" were driving stakes and frying hamburgers.

A charter is a license from a parent racket to an illegitimate offspring local to commit outrage by public submission. Few of us known the minimum requirements of a basic or local union. Eight persons, or eight signatures, may constitute a union. A charter may be issued by a parent union, such as the teamsters, to three individuals representing themselves as president, secretary-treasurer and executive secretary, upon presentation of eight signatures. The other five may be fictitious persons or just drunks around the corner. I have never found anyone, who could define a union.

Johnny Dio, the racketeer, worked through the United Auto Workers of the AFL, a dormant and almost extinct "international." This dissolved and reappeared as the Utility Workers' Union, of the AF of L. This is a fictitious outfit organized only to take the place of the UAW-AFL and issue local charters to Dio and his like. It is a paper parent union.

Some chartered unions organize unions of employers, calling them councils or conferences. In St. Louis, a group of teamsters' locals notified the employers that henceforth the teamsters' council would not deal with individual employers. The council would deal only with a similar aggregation of employers. The "officials" of their new council were unknown to the employers, but the teamsters ordered them to join. So they put up big initiation fees and paid substantial dues. Moreover they all were bound to accept all terms agreed to by their bargaining agent, the employers' council. The truckdriver, on his part, must accept the union's scale. It was not a great surprise to the employers to learn that the same mysterious strangers running the teamsters' council had their own people in the employers' council.

This extension of union power may seem outrageous and illegal. Actually, it is logical "unionism" as it was designed in the first place, although that design was fiercely denied when I put a finger on it 20 years ago. It is the design of "co-determination" which has been shoved into big industry in Germany by force of the native unions.

The German unions have been encouraged and praised by the International Labor Office of Geneva, to which American taxpayers contribute most of the money, and by Dave Dubinsky's overseas political apparatus. So you see that "co-determination" is sprouting here. Walter Reuther is forcing the future in motors.

From the start of this racket under Roosevelt and his bund of communist traitors in the early labor movement, tough cops of the big cities have had to keep their self-control under terrible provocation by awful racketeers doing business under federal license.

Heywood Broun's newspaper guild was a paper union racket and most newspaper men and women, after they had had time to acquaint themselves, hated Broun as a phony bent on landing himself a new job with The New York Post and its syndicate after Roy Howard should fire him from Scripps-Howard.

And who were the members of the guild? What are their credentials from "the public"? They had none.

They were just individuals. They held scrape-up meetings of rag-tag in back rooms of saloons, "elected" one another to this and that office, typed "resolutions" and got themselves certified by the labor relations board. The board then held "elections" and granted the closed shop and taxing privileges to the guild. It levied fines up to $500. The persecutions of reporters were shocking.

All unions are paper unions. And the paper unions of the recent scandals have served a good purpose in dramatizing the emptiness and the impudence of unionism per se.

Questions and Answers

Q—When was New Haven, Conn., given its present name?

A—The city was founded in 1638 by a company of Puritans. The site was once occupied by an Indian village named Quinnipiac. The name was changed to New Haven, after the English city of Newhaven, in 1640.

* * *

Q—What species of butterfly is distinguished by its disagreeable odor?

A—Observers say that no bird or animal is willing to eat a Zebra butterfly, because of its unpleasant odor.

* * *

Q—What was the fate of Robert Morris, financial leader of the American Revolution?

A—Late in life he lost his fortune and was imprisoned for debt. He was released after the Federal bankruptcy law was passed in 1801 and spent his last years in poverty.

* * *

Q—What causes things to have weight?

A—The attraction of gravity.

* * *

Q—During whose administration did we have an "Era of Good Feeling"?

A—President James Monroe.

Augustus Caesar was a numismatist, or coin collector.

Barbs

By HAL COCHRAN

Sometimes singing for your friends is a pretty good way to make enemies.

* * *

Few people can take criticism, especially those who most deserve it.

* * *

Batching it while the wife is away is what a man looks forward to and then, in about two days, he wishes she were back home.

* * *

A touch of tummyache often gets a baby up in arms, usually father's.

What's Right

Before sending your child off to visit with friends or relatives for a few days, remind him of the importance of making his bed, hanging up his clothes, being on time to meals, etc.

A child old enough to visit on his own is old enough to not make extra work for his host.

AMBULANCE SERVICE
Dixon's Home-Like Funeral Home
NO PARKING PROBLEMS
Phone 2-8671
710 3rd Street
Buckley-Staples FUNERAL HOME
Frank D. Buckley OWNER

OUR FINEST DIAMONDS

Look for the name BLUEBIRD and the register number in each ring.
$150.00
55.00
Verriers
JEWELERS
DIXON, ILLINOIS

Anne Finnell Bride of Alan Frantz

Former Dixonite Dons White for Summer Wedding

Making their first home in North Manchester, Ind., 716 North Sycamore St., will be newlyweds, Mr. and Mrs. Alan Frantz. Mrs. Frantz is the former Anne Finnell, daughter of the Ralph Finnells, North Manchester, and formerly of Dixon. The bridegroom's parents, Mr. and Mrs. Ira Frantz, reside in North Manchester.

Bouquets of lavender, yellow and white gladioli were used in decorating the Manchester Church of the Brethren for the mid-August wedding. Rev. Claude Wolfe officiated at the afternoon, double ring ceremony. Linda Warner, North Manchester, was organist and Bonnie Freed, North Manchester, soloist.

Given in marriage by her father, the bride wore a gown of white embroidered polished cotton styled with a scoop neck, cummerbund and chapel train. Her fingertip veil was of silk illusion and her flowers were white roses and carnations.

Attends Bride

As maid of honor, Anita Bollinger, North Manchester, wore lavender polished cotton. Her waltz length dress was made with a scoop neckline and cummerbund. White carnations were her flowers.

Galen Frantz, Flushing, Mich., served as best man and ushering was done by J. Royal Frantz, Dayton, Ohio; Karl Merritt, Dave Bogwell, John Hall, Neal Bashore and Loren Finnell, all of North Manchester.

Lynn Ann Walker, flower girl, had a lavender nylon over lavender print frock with a sash to match the print of her underskirt. Jeff Finnell was ring bearer.

The bride's mother wore black cotton broadcloth trimmed with velvet and having lace cap sleeves. The bridegroom's mother wore white chiffon voile with navy blue figures. They had orchid corsages.

Church Reception

A reception followed in the church basement. The four tiered, all white wedding cake was used in decorating the table as were three pearl swans holding lavender sweet peas.

When the newlyweds departed for a week's wedding trip the bride donned a navy blue cotton sheath dress with matching linen coat and white accessories.

Anne attended Dixon High School for three years and graduated from Central High School, North Manchester. She attended Manchester College, two years, and is employed in the business office of the college. Alan received his education in Central High School and Manchester College. He is with the Heckman Bindery.

Mr. and Mrs. Harry Buzard, Mr. and Mrs. Galen Finnell, Linda Trautwein and Donna Villiger attended the wedding from Dixon.

MRS. FRANTZ

Camera Club

The Dixon Camera Club will meet at 7:30 p.m. Monday, Sept. 9, in Loveland Community House. This will be "Shoot Night For Table Toppery." Everyone is asked to take their camera and exposure meter.

Refreshments will be served following the meeting.

—o—

Before you roll out a chilled ball of pastry, be sure you flatten it slightly.

WSWS to Meet

Mrs. Ray Wullbrandt and Miss Gail Bailey will direct the program when members of the Woman's Society of World Service meet at 7:30 p.m. Monday, Sept. 9, in Grace EUB church.

"Strengthen the Church Through Prayer" is the topic for the program.

Mesdames Albert Cline and Robert Krug will be hostesses. Visitors are welcome to attend.

Miss Mary Jane Boynton, teacher at Jefferson school, who recently traveled around the world with a group of other teachers, will tell of her experiences and show slides of Hong Kong.

—o—

Use up those pieces of dry bread! Crumb the bread coarsely and mix with melted butter or margarine, then brown lightly in a skillet; good over cauliflower, asparagus, broccoli.

SOCIETY NEWS

Wa-Tan-Ye Club Hears National Convention News

Highlighting Wednesday's dinner meeting of the Dixon Wa-Tan-Ye club was the naming of delegates and alternates for the national convention. This year's convention, the 32nd annual, will take place Oct. 11, 12 and 13, in the Gardston Hotel, Estherville, Ia.

The Misses Ethel Crawford and Frances Patrick, Mrs. Emma Wilhelm and Mrs. Lois Harvey are convention delegates while Mrs. Alta Helms and Miss Margaret Myers are alternates.

The names of Mrs. Dorothy Sawyer, for treasurer, and Miss Nova Keller, for vice president, will be sent from Dixon for candidates to hold national offices.

Mrs. Harvey, president, was in charge of the business session. Both the dinner and meeting took place in Lincoln Manor. Miss Mary Ann Fries was a guest.

Send Check

The club decided to send a check for $25 to Elsie Osborn, Clinton, Ia., long time member of the Clinton club, who was recently injured in an auto accident in Nebraska. Her daughter and granddaughter remain hospitalized from the crash.

Announcement was made of a picnic for Wa-Tan-Ye districts five and six Sept. 22, in Eagle Point Park, Dubuque, Ia. A few of the members plan to attend. Reservations are to be made by Sept. 17.

The next meeting, Sept. 18, is scheduled to take place in Lincoln Manor, with a 7 o'clock dinner. Mrs. Olive Thompson is September chairman, assisted by Lillian Hefley, Dorothy Sawyer and Clara Worden.

A board meeting followed Wednesday's regular meeting.

—o—

Past Matrons

The Past Matrons Club of the Order of Eastern Star will be entertained Saturday, Sept. 7, in the Dixon Masonic Temple. A business meeting and cards will begin at 1:30 p.m. Dinner will be served at 5 o'clock by the OES.

Hostesses are Mesdames Beulah Tennant, Carrie Coe and Carrie Root.

The Junior Riders Plan Trail Ride, Horse Show This Sunday

The Junior Riders, a newly organized club for young horse enthusiasts in this vicinity, will have a trail ride and horse show Sunday, Sept. 8. The event wil begin at 9:30 a.m. from the Dickey Stables.

Any interested children and their parents are welcome to participate in the ride. There will be five events in the afternoon show for those who go on the ride with five ribbons in each event. Lunch will be served on the grounds of the stables.

The horse show, at the Dickey Stables, will begin at 1 o'clock.

—o—

Social Calendar

Tonight

Commencement Exercises for Katherine Shaw Bethea Hospital School of Nursing of Dixon Public Hospital, in St. Paul's Lutheran church, 8 o'clock.

Dorothy Chapter Friends' Night, Dixon Masonic Temple, 8 o'clock.

Nachusa School PTA, in the school, 8 o'clock.

Crusaders class in Church of Brethren parlors. Scramble supper, 7 o'clock.

Saturday

Past Matrons Club, OES, in Dixon Masonic Temple. Business meeting and cards, 1:30 p.m.; dinner at 5 o'clock.

September birthday party at Plum Hollow golf club. Dinner, 7 o'clock.

Plum Hollow Women Plan Round-Up Day

Regular ladies day was held Thursday afternoon at Plum Hollow golf club with Mrs. Leon Hubbs having low gross; Mrs. Carroll Yeast and Mrs. Lavere Finch, low putts; Mrs. Charles Hansen, high gross; Mrs. Ora McCargar, high putts and Mrs. Marti Scheck, high on 8.

Next Thursday will be Round-Up Day for the afternoon golfers, with golf beginning at 1 p.m. Dinner will be served at 7 o'clock. Reservations to be made by Wednesday evening, by signing at the club.

The club's September birthday party is scheduled for tomorrow, Saturday. Dinner will be served at 7 o'clock with reservations to be made by calling Rose Witzleb, at the club.

—o—

In 1956 cut flowers were the second largest air cargo carried by one of the major U.S. airlines. Machinery had first place for freight to be flown.

Who's New Club Has Installation Of New Officers

Installation of officers, for the next six months, highlighted Tuesday's luncheon meeting of the Who's New Club. Mesdames Ward Olney, Robert Meinhardt and Robert Holyoak were hostesses for the Nachusa House event.

Mrs. Robert Meinhardt was installed as president; Mrs. Don Ebaugh, vice president; Mrs. Keene Smith, treasurer; Mrs. Joe Lynch, assistant treasurer; Mrs. Ralph Johnson, secretary, and the following as chairmen: Mesdames Ward Olney, program; Gordon McFetridge, social; Tom Garrison, telephone, and George McGehee, publicity.

Guests for the afternoon were: Mrs. Russell Edwards, Mrs. Edgar Spenader, Mrs. Aloysius Waskowicz and Miss Barbara Waskowicz.

Bridge prizes went to Mrs. Dwight Nelson, Mrs. Lucian Hewitt and Mrs. Ralph Johnson. Mrs. Ward Olney was a pinochle winner.

The club's next event will be a 6:30 o'clock scramble supper, for members and husbands, in Loveland Community House, Friday, Sept. 13.

—o—

Porch snack: gingerbread waffles with vanilla ice cream or whipped cream. If you want to go all-out, you can also offer butterscotch or chocolate sauce; both of these flavors go well with the gingerbread.

Shower Honoree

WALNUT — Mrs. Everett Paepka, assisted by Mrs. Eugene Lamb and Mrs. Gail Stone, entertained nearly 30 guests recently with a miscellaneous shower honoring Mrs. Donald Sergent, a recent bride.

For entertainment, Mrs. Eugene Whitver gave a reading. Shower games followed.

Decorations carried out the bride's colors of turquoise and white. A bride doll, beneath an umbrella, centered the gift table.

Mrs. Laurence Glafka and Mrs. Oran Heuer assisted the bride in opening her gifts.

—o—

Charles Walgreen III Engaged to Chicago Girl

The engagement of their daughter, Betsy, to Charles R. (Cork) Walgreen III, is announced today by Mr. and Mrs. Wilton S. Clements, Chicago. Charles III is a son of Mr. and Mrs. Charles R. Walgreen Jr., Winnetka, and grandson of Mrs. C. R. Walgreen, "Hazelwood," Dixon, and Chicago.

Following a late December wedding the newlyweds will reside in Ann Arbor, Mich., where both will attend the University of Michigan.

—o—

Cook some extra rice and refrigerate it. Sweeten it to taste and add drained crushed pineapple and diced banana. Fold into whipped cream for a luscious dessert.

State Winners in National Sewing Contest

Left to right: Rose Mary Schuster, R.R. Dixon, First Place own design formal dress; Donna Helfrich, Dixon, First Place pajamas; Mr. Brown; Janet Pendergast, Sublette, First Place 2-piece ensemble; Sharon Montevan, Amboy, Second Place wool coat; Ann Bastian, Dixon, Second Place pajamas.

MR. F. E. BROWN, Vice President of AMERICAN ANKER CO. presenting awards at the SEWING MACHINE CENTER to winners in the NATIONAL SEWING CONTEST sponsored by the National Association of Independent Dealers. Contestants' entries were on exhibit at The Ambassador Hotel, Los Angeles, California during the convention this summer.

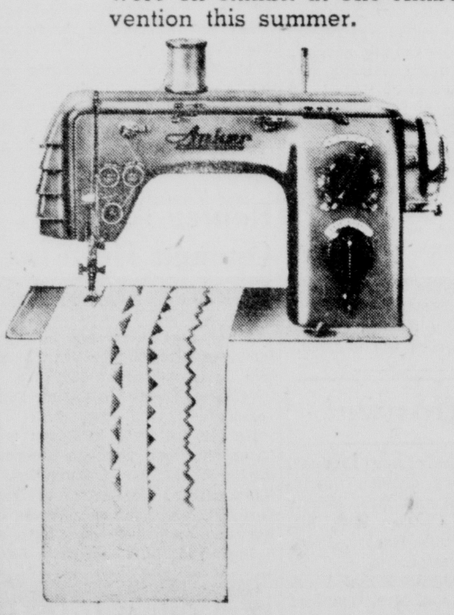

Congratulations To You Winners

The Sewing Center is proud to have been your sponsor in sending your entries to Los Angeles for the contest. Competition was keen . . . judging was impartial . . . the awards were deserving.

To You Ladies Who Sew

Drop in to The Sewing Machine Center the next time you are down town. Look over the wonderful line of Anker Machines, made by a company which has been manufacturing Sewing Machines for over 90 years. Prices as low as $99.50 Terms if desired.

Anker *One of the few lines that carry a complete service guarantee*

SEWING MACHINE CENTER

"Where Service Has A Meaning"

105 S. HENNEPIN AVE. — DIXON — PHONE 3-5352

1837 Room

OF THE

NACHUSA HOUSE

Proudly announces the exclusive presentation

of America's new taste thrill . . .

"DINNER ON A DAGGER"

Commencing Tuesday, September 10th

and Nightly Thereafter

EXCITING AND DIFFERENT

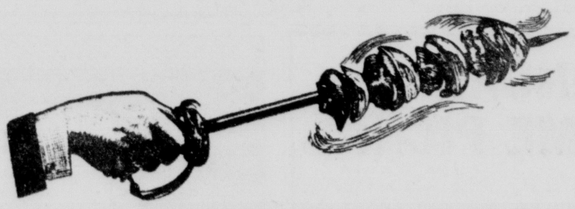

The Finest In Food Prepared Before Your Eyes Right In The Room

Food cooked on the Daggers tenderizes and keeps in all the lucious juices. It seems to literally melt in your mouth and we know you'll enjoy the pure exhilarating fragrance of your favorite dish cooking in the open flame in the intimate 1837 Room.

We will still offer famous Nachusa Steaks, Chops and Lobster

AN ADDED TREAT

GLADYS LYLE at the CONSOLE

AND

Delicious Hot Hors D'Oeuvres prepared on the Daggers served with our compliments nightly from 5:00 to 6:30 P.M.

MARKETS

Markets at a Glance

(By the Associated Press)
NEW YORK:
Stocks: Mixed, slow trading continues.
Bonds: Governments advance, higher.
Cotton: Quiet, light mill buying
CHICAGO:
Wheat: Higher, improved demand.
Corn: Short covering, higher.
Oats: Mixed, September lower.
Soybeans: Higher, good demand.
Hogs: Lower, top $21.35.
Cattle: Receipts insufficient to test prices.

Chicago Livestock

(By the Associated Press)

Salable hogs 5,500; moderately active, closed slow, weak to mostly 25 lower on butchers; few lots late as much as 50 lower; good shipping demand. sows fairly active, mostly steady. No 2-3 200-225 lb butchers 20.50-21.00; few lots late down to 20.25; several lots of mostly No 1-2 these weights and most No 2-3 230-260 lb 21.00-21.25; 24 head of No 1-2 219 lb 21.35; a few larger lots mixed No 1-3 180-195 lb 19.25-20.50; short deck No 3 around 320 lbs butchers 20.75; on larger lots mixed grades 340-440 lb sows 19.00-20.00; few lots 275-330 lb 20.25-20.75; most 425-500 lb at 18.25-19.00.

Salable cattle 700; calves 100; no test on the market on fed steers and heifers; few loads and lots grading choice and below carried from earlier in the week being held for next Monday's market; cows and bulls slow steady to weak; at the week's downturn; some cows and bulls will also be held for Monday's trade; vealers fully steady; stockers and feeders sow and weak; utility and commercial cows 12.75-16.00; canners and cutters 10.50-13.25; utility and commercial bulls 15.50-17.50; good vealers 22.00-25.00; better grades absent; most cull to standard vealers 12.00-22.00; 100 head good and low choice 535 lb yearling stock steers 23.50.

Salable sheep 500; all classes fully steady in a clean up trade; choice and prime spring lambs 25.00-26.00; good and choice 22.00-25.00; few culls down to 15.00; on cull to choice slaughter ewes 5.00-8.00.

Official estimated salable livestock receipts for Saturday are 200 cattle, 100 hogs and 100 sheep.

STOCKS

The following listed on the New York Stock Exchange. This service is provided by the firm of Fahnestock & Co., City Natl Bank Bldg., Dixon, Ill.

	At 1 p.m.	Prev. Cl.
Allis Chalmers	31¼	31½
Amn Mot	7½	7½
Amn Rad	13⅜	13¼
Amn T & T	172⅛	172¼
Anaconda Cop	53	53⅛
Atchison	22⅞	22⅝
Armco Stl	54⅜	54⅛
Beth Stl	45	45
Boeing Air	39¾	39½
Borden	59¼	59½
Borg Warner	37⅛	37⅞
J I Case	17⅛	17
Chrysler	76¼	76⅛
Col Gas	16¾	16¾
Com Edi	39¾	40
Cru Stl	28⅝	28¾
Deere & Co	29½	29¾
Du Pont	187	186½
Ford Mot	53¾	52¾
Gen Elec	65¼	65⅛
Gen Foods	48½	48¼
Goodyear	87¾	87⅞
Ill Cen	46⅛	46⅝
Int Har	34¾	34⅝
Insp Cop	33	33
Jones & Lau	54⅞	55½
Kenn Cop	94⅝	95⅞
Magma Cop	54	54½
Mont Ward	36⅜	36½
N Y Cen	28⅞	28¼
Penn R R	19	19
Radio Corp	34¼	34⅛
Rep Stl	53¼	52⅝
Sinclair	60¼	60¾
Sperry-Rand	21⅛	21⅝
Socony Vac	55⅛	55⅝
Std N J	61¼	62⅜
Swift	31¾	31⅞
United Fruit	44⅛	44⅛
U S Stl	64¾	65¼
Wheeling Stl	52¾	52¾

	Bid	Asked
W R O	2¾	2⅞
C E T	10½	10⅞
La Salle X	9¼	9¾
Tampax	43½	45½
Strat Mat	19½	21
Bell & Gossett	9⅞	10⅝
Cdn Jav	20½	22⅝
NW Stl & W	17½	18½

NYCen Bonds

	Bid	Asked
5%	74	74½
4½%	68¼	68⅞
4%	61½	62½

4th Hour		Prev. Close
Industrials	479.39	off 12 479.51
Rails	134.17	unc 134.17
Utilities	67.77	off 09 67.86
Volume (4 hrs)	910,000	1,420,000
Dow-Jones Av.		

Chicago Produce

(By the Associated Press)

Chicago Mercantile Exchange: Butter steady, receipts 634,000; wholesale buying prices unchanged 93 score AA 60¼; 92 A 59¾; 90 B 59; 89 C 58¼, cars 90 B 59½; 89 C 58¾.

Eggs tops easy, balance about steady, receipts 7,300; wholesale buying prices uchnaged to 1 cent lower; 65 per cent or better A white 46; mixed 44½; mediums 37½; standards 34; dirties 28; on checks 27½; current receipts 30.

Live poultry steady, Thursday, 115,000; wholesale buying prices unchanged; heavy hens 15-15½; light hens 13-14½; old roosters 12-13.

Potatoes arrivals 60; track 136; shipments 443; supplies light; a good demand; market firm to a slightly stronger trend; Washington russets 4.15; Idaho-Oregon long whites 3.50; Idaho-Oregon russets 4.20; russet gems 2.85.

Today's Grain Range

CHICAGO, Sept. 6 (AP) —

	High	Low	Close	Prev. Close
WHEAT (old)—				
Sep	2.18½	2.18¼	2.18½	21.7⅛
Dec	2.24	2.23¾	2.24	2.23¾
WHEAT—(new)—				
Sep	2.19⅛	2.17⅞	2.18⅞	2.18
Dec	2.25⅛	2.23¾	2.24¾	2.24⅛
Mar	2.28	2.27	2.27⅝	2.28
May	2.23¼	2.22¼	2.22¾	2.22¼
July	2.06¾	2.06	2.06½	2.06
CORN—				
Sep	1.26¼	1.24½	1.25½	1.25
Dec	1.26	1.25	1.25¾	1.25⅛
Mar	1.33⅞	1.32⅝	1.33⅝	1.32⅞
July	1.36¼	1.35¾	1.35¾	1.35¼
OATS—				
Sep	66½	66⅛	66¼	66½
Dec	70	69⅝	69⅞	69⅞
Mar	71¾	71½	71⅝	71½
May	71⅝	71⅜	71½	71½
SOYBEANS—				
Sep	2.40⅞	2.39	2.40¼	2.39
Nov	2.38½	2.36½	2.38	2.36⅝
Jan	2.42¼	2.40½	2.41½	2.40½
Mar	2.45½	2.43¾	2.45¼	2.43¾
May	2.47¾	2.46	2.47⅜	2.46

Some romance is in store for a change for James Arness and Amanda Blake, stars of TV's "Gunsmoke."

Franklin PTA to Meet Wednesday

FRANKLIN GROVE — (Special) — 'The Glow of Welcome' will be the theme when the Franklin Grove Community Parent Teacher Association meets Sept. 11, in the Kersten Gymnasium at 6:30 p.m. for a scramble supper.

Each family should bring table service and food. Drinks will be furnished by the P.T.A.

After the supper the teachers will be presented and the Parent-Teacher Association officers will be installed. The Executive Board of the P.T.A. will serve as the hospitality committee.

Board members include Leland Blocher, president; Mrs. Harold Dunseth, vice-president; Miss Anna Sanders, secretary; Mrs. Kenneth Phoutz, treasurer; Eugene Johnson, ex-officio; Mrs. Eugene Johnson, publicity.

The P.T.A. meets regularly the second Wednesday of each month in the Kersten Gymnasium. The public is invited.

Harmon Notes

HARMON — (Special) — Mrs. Carol Behrens is teaching at Kimball school this year. School started the past week at Kimball and also at the Harmon School.

Mr. and Mrs. Kenneth Baumgartner, Mr. and Mrs. Marvin Wallace, Mr. and Mrs. William Thompson spent a week fishing at Tomahawk, Wis.

Miss Donna Blackburn, daughter of Mr. and Mrs. John M. Blackburn, has been vacationing with her aunt and uncle Mr. and Mrs. Charles Byers, Belvidere, at Koosel Lake, Wis., for the past ten days.

The Harmon school opened for this year on Aug. 29. On both Thursday and Friday school was dismissed at noon with the full day beginning on Sept. 3.

School lunch programs will be in operation at all the district schools this school year. Those in charge of the Harmon lunch program will be Mrs. Pearl Charvat and Mrs. Nellie Bontz.

The lunch room began serving on Sept. 5 and the price per pupil per week will be $1.50, payable in advance.

A special meeting of the local 4-H club was held at the home of the leader Mrs. Glenn Zentz to fill out the books.

Guests attending were Mrs. L. Doyle and Billy, Mrs. Clyde Wells and Sandy, and Mr. and Mrs. Charles McCarter and Edith.

A slumber party was held at the home of Linda and Grylee Doyle. Guests were Miss Pat O'Brien and Carol Zentz.

Quell

(Continued from Page 1)

again operating. There was sporadic shooting throughout the night, however.

The service chiefs were asked about the situation in the Sierra Maestra of eastern Cuba where rebel Fidel Castro is holed up. One of them told reporters "that is a problem that is in the process of liquidation."

GOLF GRIN — President Eisenhower is all smiles Thursday as he wears cap of the Newport Country Club at Newport, R.I., before starting round of golf. The President arrived Wednesday to start a belated vacation at Naval Base near this Narragansett Bay resort. This is his first game at this club. (AP Wirephoto)

C O

(Continued from Page 1)

quoted as saying he had on occasion pushed aside scrap collectors who crawled over a machinegun as soon as it stopped firing.

Preferences

Since young Japanese men tend to get most of the empty shell cases, Gigante's statement said, "the soldiers sometimes give it to the young women and children before the young men get it."

Girard is accused of luring Mrs. Sakai toward him by tossing out casings.

A statement by Tokio Takai, 29, a farmer, said: "I happened to see a woman chased and shot with a rifle by a soldier." Takai said he was working on a nearby hilltop.

Presiding Judge Yuko Kawachi said the firing range sessions will be roped off from both public and reporters.

"Only in the courtroom are deliberations open to the general public," he said.

Testimony from the outdoor sessions will be read at the next courtroom sessions "and only material made public in the courtroom becomes part of the record," Kawachi added.

Defense Atty. Hayashi announced meanwhile he would not call any defense witnesses, but would only question those presented by the prosecution.

"I expect to begin after the prosecution finishes, probably Sept. 24 and 25," Hayashi said in a statement issued after the second session of the trial ended.

Hayashi said he thought the information read into the court record today was as valuable to the defense as to the prosecution.

"I feel we are maintaining the same pace," he added.

Emphasize Phrase

The attorney said he intends to emphasize the phrase—"get out of here"—reportedly shouted by Girard just before he fired an empty cartridge that struck Mrs. Sakai.

"I feel a lot of importance should be attached to the expression. . . . I think there is a lot that can be said as to how it is interpreted," Hayashi said.

He did not elaborate but he has hinted previously he would use the phrase to bolster defense contentions that Girard was performing official duties as a range guard and was trying to warn shell collectors away when the shooting occurred.

Take Soft Drinks From Ohio Store

Ohio — (Special) — The third breakin at the Louis Walter's Grocery Store in two weeks was reported to the Bureau County sheriff's office this morning. Nothing was taken, except several bottles of soft drink beverages which were consumed in the store.

A hole was poked in the screened back door of the store and the door unlatched Thursday between 7:30 p.m. and 8 p.m. when the owner was not in the store. Previous breakins occurred Aug. 29 and Sept. 1.

Police believe the breakins to be the work of youngsters. Jack Levisey, chief deputy sheriff, Bureau County, investigated the breakin.

KSB Hospital

Admitted: Mrs. Lucy Kastner, Fred Gates, Mrs. Geneva Guynn, Mrs. Ida Girton and Mrs. Robert Vancil, Dixon; Charles Hall, Mt. Morris; Dr. Louise Keator, Polo; John Roe, Forreston.

Discharged: Mrs. Elma West, Mrs. Marge James, Mrs. Charlene Faris, Dixon; Mrs. Ada Decker, Polo; William Thompson, Rockford; Mrs. Patricia Sensenig, Amboy.

Births: Mr. and Mrs. Henry Cordell, Dixon, a daughter, Sept. 5.

Mr. and Mrs. Douglas Dysart, Dixon, a daughter, Sept. 5.

Mr. and Mrs. Lyle Gregory, Milledgeville, a son, Sept. 5.

Mr. and Mrs. Clifford Henley, Dixon, a son, Sept. 5.

Mr. and Mrs. Howard Krieser, Harmon, a daughter, Sept. 6.

Durable Goods Sales Will Be Big Clue in September

By SAM DAWSON

NEW YORK (AP)— Brisk retail selling of soft goods buoys the economy today while all hands wait to see what the critical month of September has in store for the durable goods manufacturers.

The trends will show up first in the weekly banking statements on how much business is borrowing, how much individuals and corporations are depositing, how much they are withdrawing to spend. Trends will also show in the weekly store sales figures, in steel production estimates and in wholesale price lists.

The first reports this month contradict each other a bit.

Banks report that the public didn't withdraw as much spending money for the long Labor Day weekend as expected. And banks that had borrowed from the federal reserve system to meet the expected rush for cash found themselves with a lot of this — on which they pay interest—on their hands.

First retail sales reports, on the other hand, look good. Helped by brisk back-to-school buying to outfit a bumper crop of fledging scholars, store sales in many cities rose above a year ago.

The public is still parting with its money at the stores for things it needs, although being pretty choosy about the things it can put off buying for awhile. And the amount it spends for services goes right on rising. Higher prices on goods and higher rates and fees for services account for a sizable amount of the gain.

That part of the retail business that handles the big ticket items is less happy and more nervous.

Stocks of this year's model cars are higher than at this time last year. September is likely to see quite a scramble among dealers to move them out before the new models move in come October and November.

Layoffs here and there in the home appliance manufacturing field speak of sticky sales at the consumer level.

Yet consumers continue to add to the total of installment debt, according to the Federal Reserve Board. Its latest figures are for July and show the debt rising more that month than it did in July 1956, and the total this summer to be 2½ billion dollars higher than last. This form of debt usually finances cars and the big ticket appliances.

Polo Woman Badly Burned In Accident

POLO — (Special) — Dr. Louise Keator, 84, retired Dixon State School physician, suffered second-degree burns over 90 percent of her body Thursday when her blouse caught fire as she was trying to light a wood-burning cook stove.

Dr. Keator, a former medical missionary to China, was listed in critical condition today at the KSB Hospital in Dixon.

The accident happened about 2 p.m. in Dr. Keator's home. A piece of paper, she was igniting for her cook stove, fell on her blouse which caught fire. She ran screaming from her house and a neighbor, Mrs. Donald Doyle, came over and tried to extinguish the blaze with a blanket. The Polo Fire Department was then called for aid.

School

(Continued from Page 1)

ordered out the National Guard to avert violence.

Crowds ranging from 300 to 700 persons have formed every day in front of Central High School since classes started. They jeered the nine Negro students who were turned away by soldiers Wednesday morning. But there has been no violence.

No attempt was made by the Negroes to enter the school Thursday.

No Factual Basis

Eisenhower, in his reply to Faubus, said "there is no basis of fact to the statements you make in your telegram that federal authorities have been considering taking you into custody or that telephone lines to your executive mansion have been tapped by any agency of the federal government."

Neither the President nor any of his aides indicated what, if any, action might be contemplated by the federal government.

In his statement Thursday night, Faubus ignored the petition of the school board for a postponement but struck back at Little Rock Mayor Woodrow Mann who had bitterly criticized the governor.

"Hoax"

Referring to Mann's remark that the governor's reports of impending violence were a "hoax," Faubus said:

"As to Mayor Woodrow Mann's statement in reference to my action to preserve the peace, I am just as disappointed with him as were the people of Little Rock when they repudiated him in a recent election by a vote of more than 3 to 1.

"He is running true to form by popping off without knowing the facts."

Approved Change

Little Rock voters last year approved a change from the mayor-council system to the city manager form of government. The mayor will be out of a job when the switch is made late this year.

Meanwhile, praise and condemnation of Faubus for his handling of the integration issue came from public officials outside Arkansas.

Most of the compliments were by Southerners, including Gov. George Bell Timmerman Jr., of South Carolina, former South Carolina Gov. James F. Byrnes and Sen. Russell (D-Ga).

Reuter Agency Opened Here by Former Dixonite

A new real estate and insurance business, the C. Reuter Agency, has been opened at 105 First St. by Charles Reuter, a former Dixon resident.

Reuter, 38, lived in Dixon prior to serving five years in the army during World War II. Since then he has operated businesses in Belvidere, Ill., and Edmonds, Wash. He, his wife and three daughters are living at 711 E. Chamberlin St.

It's easier to DEAL AT HARRISON'S
CHEVROLET Cadillac
PEORIA AT EVERETT ··· DIAL 3-1551
HOME OF "OK" USED CARS-TRUCKS

Find Bullets Near Body of Beheaded Man

SPRINGFIELD, Ill. (AP) — Investigators seeking clues in the field where the severed head and torso of a Springfield pinball machine operator were discovered Wednesday have found two bullets and the shirt he was believed to be wearing when he disappeared.

The victim, James DeRosa, 33, disappeared Aug. 19. His badly decomposed remains were discovered in a field near Andrew in the Springfield area.

Authorities said they uncovered two bullets Thursday reportedly from a .38 caliber weapon after sifting dirt from the scene of the discovery. They said the shirt was found some distance from that point.

Cause of death has not been established due to the decomposed condition of the remains. Still missing despite the search by state, county and city authorities were a billfold containing $1,500 to $2,000 which DeRosa was reported to be carrying when he disappeared and a diamond ring he wore when last seen.

Mansfield

(Continued from Page 1)

Arab nationalism against further Soviet aggression.

Joint Action

"Consideration for the present may be in joint action by Britain, France, the United States, Saudi Arabia and Egypt to ease the tensions from within, and joint action to restrain tensions from without."

Of the nations Mansfield mentioned, Britain, France and Saudi Arabia are friends of the United States and are anti-Communist. But Egypt, like Syria, has been receiving Communist arms and has tended toward Moscow. Egypt also has charged the United States with plotting against the present pro-Soviet Syrian regime.

Referring to Communist arms shipments to the Middle East, Mansfield said that "when the United Nations meet next week, we should try to seek through it some degree of international control over the arms traffic" in that area.

Deaths and Funerals

Zollers Infant

FRANKLIN GROVE — (Special) — Graveside services for Deborah Ann Zollers, infant daughter of Mr. and Mrs. Harold Zollers, Mt. Morris, were held Thursday afternoon from the Hicks Funeral Home. Burial was in the Franklin Grove Cemetery.

The Rev. Wilbur Hopkins, pastor of the Methodist Church in Mt. Morris, officiated.

Survivors are her parents, three brothers, two sisters and her maternal grandparents, Mr. and Mrs. Clarence Yocum, Amboy.

Earl Perry

ROCHELLE — (Special) — Earl Perry, 79, Lindenwood farmer, died this morning in St. Anthony's Hospital in Rockford.

He was born April 21, 1878, in Travers City, Mich. He married Moss Davis in 1904 in South Grove Township, DeKalb County. He farmed in the Lindenwood area for more than 40 years.

He was a member of the IOOF lodge, a veteran of the Spanish-American War and a charter member of the Rochelle V.F.W.

He was preceded in death by one son who was killed in Hawaii while serving with the U. S. Marines during World War II.

Survivors are his wife; one daughter, Mrs. Maxine Bailey, Alton; three sons, Robert, Rockford, James, Springfield, and Warren, Winter Haven, Fla.; 12 grandchildren and five great grandchildren.

Services will be held at 3:30 p.m. Sunday in the Lindenwood Union Church with the Rev. Paul Nicely, pastor, officiating.

Friends may call at the Unger Funeral Home Saturday evening.

Walter F. O'Malley was a lawyer for the Brooklyn Dodgers before he became president of the club.

3 to Receive Diplomas From U. of Illinois

URBANA-CHAMPAIGN — (Special) — Area summer graduates of the University of Illinois are Harry Allen, Jr., Polo; Donald E. Weir, Oregon, and Clarence R. Hasenyager, Walnut.

Harry Allen and Donald Weir will receive bachelor of science degrees. Clarence Hasenyager will receive a master of education degree.

Diplomas for a total of 833 summer graduates are now being prepared. There is no summer commencement ceremony. Diplomas will be mailed as soon as ready and all will be out by the middle of October or soon after.

Traffic Court

Five drivers were fined on speeding charges Thursday by Police Magistrate Lawrence E. Boos. They are Jay B. Coss, 903 Galena Ave., $10 and costs; Brian L. Willard, Willett Ave., $10 and costs; Charles R. Fordham, 516 Grant Ave., $12 and costs; Joseph Hermes, Harmon, $5 and costs, and Donald Place, 816 N. Dixon Ave., $6 and costs.

Paul Ryan, 310 Graham St., paid a $5 cafeteria court speeding fine.

M. L. Maloney, 706 Division St., was fined $5 and costs on an unpaid parking violation ticket.

Lester Risley, Jr., Dixon, was fined $10 and costs on a charge of having a faulty muffler on his car.

John W. Stiles, 1003 Myrtle Ave., was fined $10 and costs on a careless driving charge.

BIG ANNUAL MOBILE HOME PICNIC
AT
Moore's New Mobile Home ParK
Alt. Rt. 30 Halfway between Sterling and Dixon on the beautiful Rock River.
FREE PICNIC LUNCHES
Boat Rides for everyone, including rides on the fabulous (New Yachtland Boat-Trailer)
Also several New Mobile Homes on display for your viewing.
(Entertainment for the kiddies)
Sunday, Sept 8th from noon 'til?
Sponsored by Harold Moore, Park Owner
Rocket Trailer Sales, Rock Falls, Ill.
Bollman Motors and Trailer Sales, Dixon, Ill.
EVERYONE WELCOME

Dottie Dixon's DIARY

Notes About People and Places You Know

Phone 2-1111

Mr. and Mrs. W. A. Howe recently entertained Mrs. Howe's sister, Mrs. Stella Brown, and her niece, Mrs. Richard Clarkson, and son, Richard, Fort Scott, Kan.

——dd——

Miss Barbara Ann Butterfield left Tuesday evening for her home in Pecatonica following several days spent with her grandparents, Mr. and Mrs. Roy Randall. Miss Butterfield will enter Northwestern University as a sophomore this month.

——dd——

MRS. CHESTER GORAL, DIXon, Winner in Arrangement of Month Club. Cook's Patio Shop. You too can win. Register now. —Adv.

——dd——

Mr. and Mrs. Howard E. Drew, Beaver Dams, N. Y., have been visiting the past several weeks with relatives and friends in Dixon. They also enjoyed a fishing trip to Cloquet and Lake Namakan, Minn. While in Minnesota they were guests of his brother and family, the H. J. Drews.

——dd——

Mr. and Mrs. C. C. Stacey and son, Joe, 1021 Johnson Ave., entertained Mrs. Stacey's brother and family, Mr. and Mrs. Ralph W. Edwards and Buddy, Danville, over the Labor Day holiday. On Monday the Staceys and Edwards called on Mr. and Mrs. George Adams and Lois, Rock Falls, and the Richard Scott family, Walnut.

——dd——

ENROLL NOW
The Andreas School of Dance. Tap, Toe, Ballet, Acrobatic. Delores Pitzer Phone 2-6971 —Adv.

——dd——

Mrs. Joseph Kucera is visiting in the home of her daughter, Mr. and Mrs. Marshall Colledge, Westfield, N.J.

——dd——

Mrs. Alta Helms has returned from a visit with her son and family, Sfc. and Mrs. Richard Helms and daughter, Mary, Camp Hanford, Wash.

——dd——

FOR THE LATEST IN HAIR styling and cosmetics call The Gladys Ireland Beauty Shop. Evening appointments available. —Adv.

——dd——

Johnnie Brechon, 14-year-old son of Mr. and Mrs. Edward Brechon, 802 Galena Ave., Dixon, is now residing in St. Michael's Boarding High School, Santa Fe, N.M. Johnnie suffers from an asthmatic condition and formerly resided in St. Anthony's Home For Boys, Albuquerque, N.M. He had been in his Dixon home since June 30, having been confined to bed most of that time with rheumatic fever. Mr. and Mrs. Brechon, with their niece and nephew, Mary Theresa and Jim O'Brien, Dixon, motored Johnnie to Santa Fe.

——dd——

Are your college sons and daughters entering or returning to school? Perhaps they are beginning new careers in teaching or other fields. If so why not share the news with "Dottie Dixon" and her readers. Just phone 2-1111 and ask for "Dottie" or mail your news to this column in care of the Dixon Evening Telegraph.

——dd——

Mr. and Mrs. A. J. Pana, daughters, Susan and Edith, and son, Lee Page, returned Wednesday from three weeks in Marquette, Mich. They atended the wedding, on Aug. 31, of the Panas' daughter, Gretchen Page, to Richard Lutey. Lee will be here about a week and then will return to his studies at the Philadelphia Divinity School.

——dd——

B. H. Lyon, Amboy, 86 years of age, suffered a severe stroke early Tuesday morning in his home.

Tennis Picnic Set Saturday In Lowell Park

All Dixonites who took part in the park board tennis instruction program this summer and all members of the Dixon Tennis Club have been invited to a picnic Saturday at 3 p.m. in the Lowell Park pavilion.

The event will be free for anyone connected with any phase of the program.

Transportation will be available at the north and southside tennis courts at 2:45 p.m. Saturday.

Bevan to Speak With Red Leaders

LONDON (AP) — Aneurin Bevan, leader of the leftist faction of the British Labor party, left today for Warsaw and Moscow. He expects to meet Soviet leaders vacationing in the Crimea. He expects to discuss with Soviet leaders "the international situation, the prospects of peace, the possibilities of a settlement of Middle Eastern and German affairs.

Counterclockwise

PROVIDENCE, R. I. (AP)—An odd present is in store for President Eisenhower.

Maurice Tremblay, a toolmaker whose hobby is making what he calls "cockeyed clocks," said Thursday night he will send a clock to the President which runs backwards and has letters instead of numbers.

The letters spell "Mr. Eisenhower," when read backwards of course.

Licensed to Wed

Marriage licenses were issued Thursday in the office of County Clerk Sterling D. Schrock to Walter J. Hobbs, 21, and Roberta J. Eller, 20, both of Amboy; Hiel R. Ford, 24, and Elverta M. Jacobs, 22, both of Dixon, and to Leo C. Eccles, 24, Amboy, and Joan F. Sharkey, 27, Dixon.

Happy Birthday

BIRTH ANNOUNCEMENT

The birth of a new car, the Edsel, is announced by Ford Motor Company of Dearborn, Michigan. You are cordially invited to see this newest addition to the Ford Family of Fine Cars at your nearest Edsel dealer. (Adv.)

AUCTION SALE
Saturday, Sept. 7, 1957 1 p.m.
911 N. DIXON AVE., DIXON, ILL.
Household goods of T. E. Tessman consisting of maple furniture including couch, living room chairs, desk, tables, lamps, dinette set and 4 chairs, twin maple beds, chest, vanity, 9'x12' wool rug with pad, table model radio-phono, washing machine and tubs, refrigerator, stove, lawn mower, lawn sweeper, tools, and miscellaneous articles. Also some walnut and pine antique pieces.
Owner, ARNOLD SWAN Auctioneer, IRA RUTT

MERE WORDS CANNOT EXPRESS THAT WHICH TRUE UNDERSTANDING CAN CONVEY.
JONES Funeral Home
Elizabeth H. Jones owner • Leo A. Miles
204 OTTAWA AVE. • DIAL 3-1211

Duke Grid Squad to Scrimmage Saturday

Local Fans Are Invited To Attend

Dixon Team Divided Into Purple, White Units for Workout

Dixon High School varsity football coach Bob Cunz will unveil the 1957 edition of the Dukes at a special, game-condition scrimmage at the DHS field, 7 p.m., tomorrow night. A short rules clinic will precede the scrimmage and players and coaches will be introduced. The public is cordially invited to attend.

Cunz has divided his squad into Purple (first team) and White (second team) groups for the contest. The scrimmage will give Dixon fans an opportunity to preview Dixon's use of the T formation—the major change in grid plans this year. For the past several years, the Dukes have run chiefly from the single wing.

Starting for the Purples will be Doug Bybee, transfer from Amboy, and Bill Guthrie, a converted halfback, at the ends; 1956 regulars George Adams and Gene Kellar at the tackles; Jim Salzman and Tom Grove at guards and junior Bob Rowe at center. Bybee is the only other junior in the first team's line.

Purple Backs

In the backfield, Dave Adler will open at quarterback with Chico Contreras and Bob Varga at the halfbacks and Chuck Brainerd at fullback. Contreras, Brainerd, Kellar, Adams and Grove won letters in 1956.

Letterman Bob McDowell will start at right end for the Whites with Neal Buckaloo and Paul Sereg sharing the other end post. Tackles for the second team will be juniors Kirby Holland and Dick Martin, with Ron Fane, Ed Ortgiesen and Jim Palmer working at the guard posts. Senior center Rog Trotter rounds out the line.

Senior Maurice Figeley or junior Charles Bruce will be the White squad's quarterback with senior Denny Kline and junior Dave Shank at the halfbacks and junior Dick Stahl at fullback.

The scrimmage will consist of four 15-minute quarters. The only deviation from normal game procedure is that no kickoffs will be employed.

Hank Henry, George Covert, Stan Williams and Dean Harrison will officiate the contest. After introduction of the players and coaches, the four officials will demonstrate the basic fouls to both the audience and team members.

SEASON TICKETS

Season football tickets for four Dixon High School football games will be on sale at the gymnasium box office from 7-8:30 p.m., Sept. 11-12. The cost is $3. A total of 480 are available with all located between the 15 and 40 yard line.

Ticket director Bill Zinnen notes that a new numbering system has been installed and a chart will be available for purchasers to locate their seats. Home games are Freeport (Sept. 20), Ottawa (Oct. 4), Hall Twp. (Oct. 18) and Rock Falls (Oct. 25).

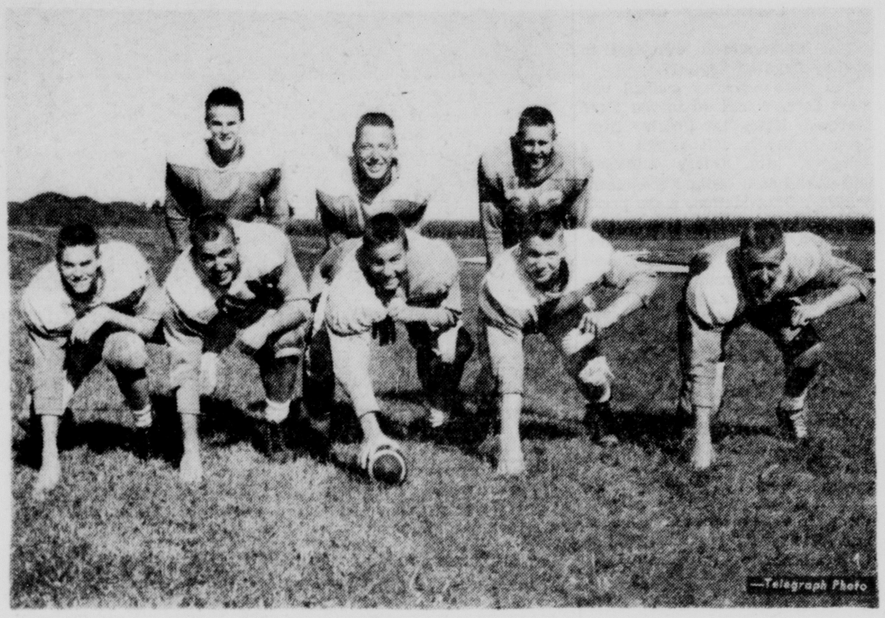

VETERAN STRENGTH—An all-letterman squad lines up at Forreston practice. Across the front line, left to right, are Keith Prasse, Jerry Daws, Larry Simmons, Paul Dale and Don Buttel. Backs include Johnny Akins, Butch Drake and Laverne Stamm.

☆ ☆ ☆ ☆ ☆ ☆ ☆ ☆ ☆

Cardinals' Veteran Team More Than 'Dark Horse'

Forreston Squad Boasts 13 Returning Letter Winners

(This is the seventh in a series of 12 articles dealing with the problems and prospects of area high school football teams. Tomorrow: Polo.)

By DAVE NIGHTINGALE
Telegraph Sports Editor

FORRESTON (Special)——Last year, Forreston High School football coach Bob Brinkmeier hinted that his team might be a "dark horse" in the Route 72 race. The Cards finished well, but not too high in the pack. This year, however, with 13 lettermen back, there's a horse of a different color in this Ogle Co. community.

"I guess we can be considered to be 'loaded' this year," Brinkmeier admits, "but I'm still very much afraid of Winnebago and Byron. Byron had a real good sophomore team last year and that bunch is on the varsity now. You can't count Stillman Valley out either, but they've lost a lot of boys. They won't be a pushover."

But the Cardinal coach is glowing with the idea of 13 lettermen returning to a team that plays eight-man football.

Returning to the line are ends Don Buttel (6-0 and 165), Keith Prasse (6-0 and 155) and Larry Simmons (5-10 and 160); guards Paul Dale (5-10 and 185), Jerry Daws (6-1 and 200) and Carroll Gillingham (6-0 and 160); and centers Marv Hayenga (6-0 and 190) and Ted Johnson (5-9 and 155).

Backfield Vets

In the backfield, Brinkmeier has veteran quarterback Butch Drake (6-5 and 190) and letterman halfbacks Laverne Stamm (5-7 and 145), Johnny Akins (5-6 and 135), Ralph Coffman (5-8 and 145) and Mike McDonald (5-10 and 165). Johnson, Coffman and McDonald are juniors, the rest seniors.

The starting offensive unit includes Buttel, Dale Hayenga, Daws, Prasse, Drake, Stamm and Akins. On defense, Stamm and Prasse are ends, Hayenga and Daws are guards, Buttel and Drake are linebackers and Akins and Dale are safeties.

"I suppose using a guard as a safety man is kind of odd," the Cards' coach notes, "but he's our surest tackler and also will call defensive signals. He may back up the line, too.

"We're faster in the backfield this year and have a more versatile attack. The speed of Akins and Stamm will take some of the pressure off Drake. We relied a lot on his passing last year. And, of course, we have a good sized line up front to clear the way."

The Cards' starting offensive line averages 179, while the three middle men average out to a healthy 192 per man.

Fine Passer

"Drake is a real fine passer," Brinkmeier continues. "He had a 52 per cent completion average last year. And in our final game against Stillman, we gained minus seven yards by rushing, 242 by passing."

Loren Greenfield, a junior, and Jim Schoonhoven, a sophomore, back up Drake at quarterback, while 6-4, 190-pound guard Jim Walker and 5-10 and 150-pound end Tim Mathiot round out the second team.

"This is Walker's first year out," Brinkmeier says. "He transferred here from Orangeville after the start of last year's season. He'll letter for us this year, barring injury, and I wouldn't be a bit surprised if he made the first team."

Brinkmeier has 40 candidates out for football — five complete teams. He is assisted by Art Carpenter and Rusty Egan, the latter in his first year at Forreston. Egan handles the backfield in the Cardinal coaching setup, Carpenter the line and Brinkmeier the ends.

Other Candidates

Others who may see action for the Cards include soph Bob Folk, juniors Derald DeVries and Lowell Myers and senior Jerry Steinhagen. Steinhagen will be Forreston's place-kicker.

"We'll work basically off the straight T with some spreads and unbalanced lines thrown in," Brinkmeier relates.

"The biggest factor in our favor this year is experience. We started football here two and a half years ago. Last year, our boys had to match one and a half years experience against three for other teams. This year, however, its two and a half against three and that isn't much difference."

The Forreston schedule:
Sept. 13—Byron (N-C)
Sept. 20—At Franklin Cntr.
Sept. 27—Leaf River
Oct. 4—At Byron
Oct. 11—Ashton
Oct. 19—At Winnebago
Oct. 25—At Stillman Valley
Nov. 1—Pecatonica

Budge Patty Loses Match To Cooper

Aussie Eliminates U. S. Cup Hopeful In Straight Sets

FOREST HILLS, N. Y. (AP)—Even with Lew Hoad and Ken Rosewall laboring for the professionals, the possibility of an all-Australian final for the National Tennis Championship became a distinct possibility today.

Ashley Cooper already is in the semifinal, the result of a whirlwind 6-3, 6-3, 6-1 victory over Budge Patty Thursday. Mal Anderson, the 22-year-old surprise of the tournament from Down Under, went against Luis Ayala of Chile today in a bid for another Aussie semifinal berth.

Cooper will meet the winner of today's other quarter-final which pits Vic Seixas against Herbie Flam.

Anderson's semifinal opponent—if he gets past Ayala — will be Sven Davidson of Sweden, who made Thursday a glum one for the United States by whipping Cliff Mayne, an Army lieutenant from Fort Monmouth, N. J., 3-6, 7-5, 6-4. That was expected even though Mayne earlier had eliminated Neale Fraser, the No. 2 Aussie.

The semifinals of the women's division also will be filled today when top-seeded Althea Gibson plays Mrs. Mary Hawton of England and Darlene Hard of Montebello, Calif., goes against Shirley Bloomer, also of England.

Louise Brough of Beverly Hills, Calif., seeded No. 2, and Mrs. Dorothy Knode of Forest Hills, No. 3, each gained their brackets Thursday. Miss Brough crushed 18-year-old Ann Haydon of England, 7-5, 6-1, and Mrs. Knode polished off Lois Felix of Meriden, Conn., 6-2, 6-1.

23 DHS Harriers Report to Coach

Dixon High School cross-country coach George Henderson welcomed 23 candidates this week, including six varsity and two frosh-soph letter winners, as the Duke harriers started to get in shape for the season opener with Sterling on Sept. 19.

Heading the veteran contingent is captain Bob Swaney, the only senior on the team. Juniors who won varsity letters as sophs include Rog Conant, Dave Wilson, Dave Ames, John Lowe and Ray Middleton. Also available are minor lettermen Larry Black and Bob Hargrave, both juniors.

Other candidates for the Duke team include seniors Dave Knouse and Bill Hubbell; juniors John Hoffman, Stu Keeley, Charles Scriven, Joc Culley and Dave Tagge; sophs Phil Keeley, Ken Ritterspach, Russ Brown, Dick Burner, Dwight Toland and Phil Hey; and freshmen Joe Rock and Chill Fichter.

Seven Dual Meets

The Dixon squad has seven dual meets on the schedule, plus one triangular, the conference meet, district meet and the Sterling Invitational. All home meets will be held at Plum Hollow Golf Club and will start at 4:30 p.m. Competition will be held at both varsity and frosh-soph levels in all but the district and invitational affairs.

Henderson is optimistic about the team's chances. "We're not afraid of anyone except Rock Falls. They were strong last year and have just about everyone back. But if this isn't our year, next year will be. We only have one senior.

"We lost only Lyle Hardin and Bill Keeney, our Nos. 1 and 3 boys, by graduation. Our top four this year will be Swaney, Conant, Ames and Wilson, with Hargrave, Lowe, Middleton and Black battling for the No. 5 slot."

The Dixon schedule:
Sept. 19—Sterling
Oct. 1—At Mendota
Oct. 3—Rochelle
Oct. 8—West Rockford
Oct. 10—At Sterling, Rock Falls
Oct. 12—Sterling Invitational
Oct. 15—At Princeton
Oct. 19—NCIC Meet
Oct. 22—At Streator
Oct. 24—Rock Falls
Oct. 26—District Meet

Grid Briefs:

Two Purdue Vet Tackles On Sidelines

Spartans Proud of Punters; Four Illini Out of Scrimmage

CHICAGO (AP)—Midwest football briefs:

Purdue — Both veteran junior tackles are on the sidelines—Nick Mumley with a bruised shoulder and Wayne Farmer who is recovering from a back operation this summer. Farmer is expected to report for the first time Monday.

Michigan State—Punting will be as good this season as the Spartans ever have had, coach Duffy Daugherty says. Among the top toe-men are Blanche Martin of River Rouge, Mich., and Bob Bercich, Summit, Ill.

Indiana — Sophomore tailback Vic Jones and junior fullback Chuck Kelly were singled out for praise after the Hoosiers' first full-scale scrimmage.

Wisconsin — Sydney Williams, starting quarterback last year, was tabbed as much improved by coach Milt Bruhn. "He's been thinking football all summer and is deadly in earnest to do a good job," said the coach.

Illinois — Various ailments kept four players from taking part in the Illini's first scrimmage. Sidelined were end Dave Rewerts, center Ken Sutter, No. 2 center Bob Henderson and tackle Don Yeazel. Fullback Jack Delveaux suffered a dislocated thumb in the workout.

Northwestern — Quarterback Chip Holcomb, son of the Wildcats' athletic director, worked in the No. 1 position in an initial scrimmage. He hit backs Wilmer Fowler and Bob McKiever with long passes as the first team scored two touchdowns.

Ohio State—Don Fronk is the fourth center to be sidelined with injuries. Ed Breehl has taken over the job until one of the four recovers.

Michigan—Fullback John Herrnstein and left end Gary Prahst missed the second straight day of scrimmage with knee injuries. End Chuck Teuscher scored three times with passes, including a 50-yarder from halfback Fred Julian.

Minnesota — Billy Martin, a sophomore from Chicago, replaced Bob Soltis as the No. 1 left halfback. Sophomore Jerry Shetler moved in as center on the first string.

Iowa—Fullback John Nocera, a Youngstown, Ohio, junior, burst through for long gains in a scrimmage. Quarterback Randy Duncan and halfbacks Bill Gravel and Mike Hagler rounded out the No. 1 backfield.

Notre Dame — Halfback Jim Just, who scored three touchdowns in Notre Dame's spring game, reported for action after a bout with the Asian flu.

Marquette—An hour-long scrimmage was held with at least six players out of 54 on the training roster absent with minor ailments.

Saxton Picked To Beat Joe Miceli Tonight

WASHINGTON (AP)—Johnny Saxton of Brooklyn, who was welterweight champion a year ago, tonight faces one of the most crucial tests of his career when he takes on unranked Joe Miceli of New York.

Saxton, embarking on what he hopes is a climb back to the top, encounters Miceli in a 10-round bout at Capitol Arena. The fight will be carried nationally via television and radio (NBC, 9 p.m.).

Odds are 2-1 or 3-1 that Johnny will win his first match since Carmen Basilio, the current welter titleholder, finished him in two rounds last February.

Saxton was favored on the basis of his past championship and two decisions over Miceli several years ago.

The National Boxing Assn. lists Saxton as No. 5 contender for the crown that could be up for grabs if Basilio overcomes Sugar Ray Robinson in their middleweight title bout on Sept. 23.

Saxton, seldom an aggressor, stabbed his way to 54 victories enroute to the welterweight championship he won twice. He took the title first from Kid Gavilan in 1954, lost it the next year to Tony DeMarco, regained it from Basilio after Carmen had beaten DeMarco, and then relinquished it to Basilio a year ago.

It was in a return match that Basilio flattened Johnny in two rounds.

Saxton has kayoed 21 opponents, lost 6 times and had 2 draws.

Miceli has won 53 altogether, while losing 28 and drawing 8.

To Be Sellout

PHILADELPHIA (AP)—A sellout crowd is expected at Municipal Stadium when the green-shirted Irish of Notre Dame and the black and gold clad legions of the Army meet on the football field next Oct. 12 for the first time in 10 years.

Representatives of the two institutions held a news conference here Thursday and disclosed that 70,000 of the 98,616 available seats already are sold.

Army and Notre Dame last met in 1947. The Irish won 27-7, with Terry Brennan, now coach at his alma mater, running the opening kickoff back 97 yards for a touchdown. In the overall series, the Irish have won 23, lost 7. There have been four ties. Under Coach Earl (Red) Blaik, Army has won two, lost three and tied twice.

STRATEGY—Forreston coach Bob Brinkmeier (with clipboard) discusses plans with lettermen (front, left to right), Mike McDonald, Marv Hayenga, Carroll Gillingham. Back row includes lettermen Ted Johnson and Ralph Coffman, coaches Art Carpenter and Rusty Egan.

Braves' Pitching Starts to Collapse

Cardinals Keep Flag Hopes Alive; Smash Leaders, 10-1

By ED WILKS
The Associated Press

Can another pitching collapse again detour Milwaukee's steamroller off Pennant Drive into Nightmare Alley?

Remember 1956: The Braves took the lead in July behind righthanders Lew Burdette and Bob Buhl and southpaw Warren Spahn.

But after Labor Day, when Milwaukee ran its winning streak to six for a 3½-game lead, Buhl won only two games and Burdette one. The pair pitched only one complete game between them.

The Braves lost 12 of 23 and Brooklyn took the flag by a game.

So what? So the St. Louis Cardinals put the rap on Milwaukee 10-1 Thursday night, sweeping a two-game set and trimming the Braves' lead to 6½ games — with Burdette failing to go the distance for the fourth consecutive time.

With Buhl sidelined at least until this weekend with a sore shoulder, and Gene Conley an added starter this year stopped winless in six straight starts, the Braves' staff has managed only six complete games in the last 22.

While St. Louis brought the fight to the Braves, third place Brooklyn stayed alive with a 3-1 victory at Philadelphia. The Dodgers trail by eight.

Yanks Rally, Win

In the American League, the New York Yankees rallied and beat Boston 5-2, reclaiming a 5½-game spread over idle Chicago.

Chuck Stobbs blanked Baltimore on three hits for a 3-0 Washington victory in the only other AL game scheduled.

Brooklyn handed Robin Roberts his 19th defeat — the most he ever has lost at Philadelphia; and the Pittsburgh Pirates trimmed the New York Giants again, 4-2.

The Cincinnati Redlegs defeated the Cubs 4-1.

The Cardinals, faced with an almost impossible task in pursuit of the Braves with only 21 games remaining, breezed in behind the four-hit pitching of Sam Jones. The big righthander fanned six and walked only one while winning his 11th.

The Red Birds, who came from 8½ games behind once before this season, but needed 27 games to do it, got rolling with three in the fifth that chased Burdette to an eighth defeat.

Tag Roberts

The Dodgers tagged Roberts early on RBI doubles by Rube Walker and Carl Furillo while Carl Erskine, the 30-year-old righthander no one wanted when he was put on the waiver list, set down the Phils on one hit for seven frames in his first start since July 21.

Relief pitcher Bob Grim, of all people, got the job done for the Yankees, swatting a three-run homer in the ninth—his second in the majors and his first hit in eight at bats this year. Willard Nixon, blanking the champs on three hits until he walked three and gave up Gil McDougald's two-out, 3-2 pinch single for a 2-2 tie in the eighth, lost his 10th.

The Yankees, winning only eight of their last 18, started Bob Turley. He went eight, giving up Jackie Jensen's two-run 18th homer in the fourth.

The bat race was unchanged. Mickey Mantle (.369) walked ahead of McDouglad's single in a pinch-role. Boston's Ted Williams (.376) still is out with a cold.

Stobbs, a southpaw who has lost 18, had a one-hitter until the ninth while winning his eighth. Roy Sievers took the homer lead with his 35th, with one on in the third. Stobbs doubled home a run in the ninth to beat Ray Moore.

Don Hoak's two-run double in the second and Frank Robinson's 24th home run in the third gave Brooks Lawrence all he needed for his 14th victory.

The STANDINGS

(By The Associated Press)

NATIONAL LEAGUE

Team—	Won	Lost	Pct.	G.B.
Milwaukee	82	51	.617	...
St. Louis	76	58	.567	6½
Brooklyn	75	60	.556	8
Cincinnati	69	66	.511	14
Philadelphia	69	66	.511	14
New York	66	72	.478	18½
Pittsburgh	51	83	.381	31½
Chicago	50	82	.379	31½

FRIDAY'S SCHEDULE
Brooklyn at New York (N).
Philadelphia at Pittsburgh (N).
Chicago at Milwaukee (N).
Cincinnati at St. Louis (N).

THURSDAY'S RESULTS
Cincinnati 4, Chicago 1.
Brooklyn 3, Philadelphia 1.
Pittsburgh 4, New York 2.
St. Louis 10, Milwaukee 1.

SATURDAY'S SCHEDULE
Brooklyn at New York.
Philadelphia at Pittsburgh.
Cincinnati at St. Louis.
Chicago at Milwaukee (N).

AMERICAN LEAGUE

Team—	Won	Lost	Pct.	G.B.
New York	85	50	.620	...
Chicago	78	54	.591	5½
Boston	71	62	.534	13
Detroit	67	66	.504	17
Baltimore	65	68	.489	19
Cleveland	65	68	.489	19
Washington	51	82	.383	33
Kansas City	50	82	.379	33½

FRIDAY'S SCHEDULE
New York at Washington (N).
Baltimore at Boston (N).
Kansas City at Chicago (N).
Cleveland at Detroit (N).

THURSDAY'S RESULTS
New York 5, Boston 2.
Washington 3, Baltimore 0.
(Only games played).

SATURDAY'S SCHEDULE
New York at Washington.
Baltimore at Boston.
Kansas City at Chicago.
Cleveland at Detroit.

MIDGET AUTO RACES
SAT. NITE, SEPT. 7
Time Trials 7:00
1st Race 8:30 P.M.
DEMOLITION RACE 9 BIG EVENTS 9 NEWSMEN'S RACE
★ BLAZING SPEED ★ THRILLING ACTION
ROCKFORD SPEEDWAY PHONE 7-6500

SEE THE
Champion Budweisers in Action!
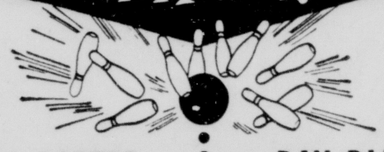
DON CARTER
DICK WEBER
PAT PATTERSON
1955-1956
1956-1957
NATIONAL TEAM
MATCH GAME CHAMPS
RAY BLUTH
TOM HENNESSEY
WHITEY HARRIS
1955-1956
HI TEAM SCORE—3729
1956-1957
HI TEAM SCORE—3684

SEE THEM AT
ROCKET BOWLING LANES
ROUTE 30 ROCK FALLS
2 P.M. SATURDAY, SEPT. 7th
GOLF BOWL
Emerald Hill Country Club, Sterling
7 P.M. - SATURDAY, SEPT. 7th
OPEN TO THE PUBLIC - NO ADMISSION CHARGE
Enjoy Budweiser
KING OF BEERS
ANHEUSER-BUSCH, INC., ST. LOUIS • NEWARK • LOS ANGELES

Lee Center

Mr. and Mrs. W. Leake Pass Weekend in Mendota

LEE CENTER — (Special) — Mr. and Mrs. Warren J. Leake spent the weekend with the William Jacob family in Mendota and attended the Mendota Fair. On Saturday they celebrated the birthday of Warren Leake.

Mr. and Mrs. James Mahoney, Chillicothe, Ill., called on Mr. and Mrs. Louie Jahn Sunday.

Jack Baylor, Lexington Park, Md., spent the holiday weekend at home with Mr. and Mrs. O. S. Baylor and family. His fiancee, Miss Barbara Derby of Peoria, was also a guest. Jack returned to Maryland by plane on Monday.

Bruce Conibear, Freeport, spent the weekend at home with his parents Mr. and Mrs. Roy Conibear.

Mrs. Jack Thompson has resigned her position as custodian of the school here and accepted a position with the Delmar Cleaners in Amboy, where she and her four children moved to an apartment over the weekend.

Mrs. Ellie Ullrich was taken to the Amboy Hospital for treatment recently.

Dr. and Mrs. William Whitehead and four daughters of Marion, Ohio, cousins of Mrs. Warren J. Leake, called on the Leakes on Monday.

The Class of 1955 of Lee Center High school had a reunion and picnic at the Pines State Park Sunday.

Mr. and Mrs. Ordean Felland and daughter and Mrs. Roy Brown, Franklin, Ind., were Sunday guests of Mr. and Mrs. C. A. Ullrich.

Mr. and Mrs. George Morgan of Maryland recently spent a weekend with Mr. and Mrs. Harry Lambert.

Mr. and Mrs. Lambert returned on Sunday from a two-week fishing trip at Trout Lake, Tower, Minn.

Normandy Club

WALNUT — (Special) — The Normandy Club will hold their annual Club picnic Sept. 8 at Sinnissippi Park, Sterling. All members and former members and their families are invited. Dinner will be served at 12:30 p.m. C.S.T.

Ladies' Circle

LEE CENTER—(Special)— Afternoon Ladies Circle will be held with Mrs. Justina Jeanblanc in the home of Mrs. C. A. Davis in Amboy on Sept. 12 at 1:30 p.m.

Mrs. Aulie Busser will assist. Roll call will be a writing pad.

A baby cannot hear until several days after birth.

Royal Neighbors

WALNUT — (Special) — The Royal Neighbors of America met Tuesday evening at Christensen Hall with 17 members present. Laura Tornow, oracle had charge of regular order of business.

Plans were made for a District Meeting to be held Oct. 25, at Walnut High School. Mrs. Lynda Rahn, LaSalle, district deputy, met with the members.

The next meeting will be Sept. 17 at same place.

World War II Mothers Announce September Plans

WALNUT — (Special) — Plans for the Mothers of World War II for September made at a meeting held Sept. 3 are as follows:

A party for the children at the Dixon State School will be held on Sept. 13. Cars will leave Walnut at noon. Members wishing to go should contact Mrs. Leon Anderson, Mrs. Wayne Alshouse or Mrs. Lester Watkins. Members are asked to bring cookies.

A party will be held Sept. 22 at the VA Domociliary Center in Clinton, Ia.

The Mothers ask everyone to display flags on Sept. 17.

The state advisory council will meet Sept. 9 and 10 in the Pere Marquet Hotel in Peoria. Mrs. Leon Anderson will attend as a delegate. Mrs. Harry Anderson will attend as a council song leader. Mrs. Olan Melton, state president, will also attend.

At the meeting Sept. 3, Mrs. Leon Anderson, president, had charge of the business meeting. Mrs. Eva Peach gave a child welfare report. Mrs. Herman Madsen gave a report on birthday cards mailed and Mrs. Melvin Durham, Americanism chairman, spoke on "Communistic Propaganda From The Freedom Facts."

POUR CONCRETE—at the 4-H Center recently for a floor in the home economics building. Shown above, left to right, Bob Sheaffer, Harold Cheeseman, Clifton Carnahan, George Wolf, Glenn Willard and Glenn White. The floor will be used for the first time at a dance being held there tonight. Johnnie Kaye and his orchestra will play.

Walnut

Mr. and Mrs. Frederick Visit Son in Wisconsin

WALNUT —(Special)— Mr. and Mrs. J. T. Frederick were weekend guests in the home of their son and his family, Mr. and Mrs. G. L. Frederick, Madison, Wis. They were accompanied to Madison by their grandson, Kurt, who spent three days in Walnut.

Dr. W. H. Kindt spent the weekend in Winona, Minn., where he was called by the illness of his mother.

Miss Janet Brown, Peoria, and Jack Real, Wyoming, were weekend guests in the J. B. McCarthy home.

Mr. and Mrs. Charles Morrissey and daughter of Geneva were weekend guests in the Laverne Lauritzen home.

Ronald Burkey and Harry Ioder returned home Thursday from a week at Tomahawk, Wis.

Mr. and Mrs. William Schrader and their grandson, Albert Hurst, and Mr. and Mrs. Alvin Burkey attended a field day near Bloomington, and the Theshermans Reunion at Pontiac on Thursday.

Weekend guests in the Clarence Halland home were Mr. and Mrs. Robert Dill and children of Argo and Mr. and Mrs. Clifford Heaton of Urbana. On Sunday their house guests Mr. and Mrs. Howard Heaton, Princeton and Mr. and Mrs. Lee Ganschow and children held a picnic at Princeton Bureau Co. Park.

Visits Son

Mrs. Margaret Noble spent Sunday at the home of her son and daughter-in-law, Mr. and Mrs. Wilbur Noble, Warrenville.

Mr. and Mrs. Glen Fritz and daughters and Miss Verna Anderson visited Dick Fritz at Great Lakes on Sunday.

Mr. and Mrs. Robert Grady spent the weekend at Springfield and took their house guest, Mrs. Ray Wagner and children to their home.

Mr. and Mrs. Alvin Johnson and her daughter spent the weekend at the Wisconsin Dells.

Miss Margaret Conner spent the weekend in Peoria as a guest of Mr. and Mrs. Ivan Conner and Mr. and Mrs. Ralph Telcamp.

Sunday Guests

Mr. and Mrs. John McGowan, Amboy, and Mr. and Mrs. Roy McKensie, Tampico, were Sunday guests of Mrs. Elizabeth Knight and daughter, Mrs. William Doyle.

Mr. and Mrs. Graydon Peterson and sons spent the weekend at the Wisconsin Dells.

Mr. and Mrs. Olaf Rees, Dixon, were Sunday guests of Mr. and Mrs. Rufus Bacorn.

Mr. and Mrs. John Bacorn and family were Sunday guests of Mr. and Mrs. Robert Hammerle and family in Laura.

Mr. and Mrs. Leslie Renner flew from Chicago to Seattle, Wash., on Friday for a visit with Mr. and Mrs. Robert Renner.

The Leslie Renner family will drive back with the Mr. and Mrs. Robert Renners when they come back to return to school at Ames, Ia.

Mr. and Mrs. Sylvester Heinz and children, Peoria, were weekend guests in the Eugene Choinier home.

Weekend guests in the Wesley Peach home were Mr. and Mrs. Herman Griebe and son, Shirley; Mr. and Mrs. Herman Griebe and son, Branden, and Mr. and Mrs. Richard Griebe and four children, all of Detroit, Mich.

Lee Center Churches

CONGREGATIONAL CHURCH

Sunday school, 10 a.m.

Worship service, 11 a.m.

The Rev. Robert Anderson, Chicago, former pastor of the Woodstock church, gave the service Sept. 1. At a business meeting held after the service a decision to choose a candidate for the pulpit was made.

Enlist in Army

JOHN LONG

LARRY KILDAY

POLO — (Special) — John Long, son of Mr. and Mrs. LeRoy Long, and Larry Kilday, son of Mr. and Mrs. John Kilday, both of Polo, have enlisted in the U. S. Army. They left Thursday for Chicago; from there they will go to Fort Carson, Colo.

Both boys graduated from P.C. H.S. in the class of 1957.

Lee Center Schools Open; Faculty Meets

LEE CENTER — (Special) — Schools of district 271 opened on Aug. 26. School lunch programs began Sept. 3.

An all-faculty meeting was held in Franklin Grove Aug. 30, with the theme "Dress Up for the New Challenge."

Speakers included S. B. Sullivan, architectural educational consultant; Miss Sally Smith, graduating assistant of the University of Illinois; and David Weiser, dean of Shimer College, Mt. Carroll, who spoke on "What's In A Building — From Greek to Modern Times."

Topics discussed were public relations, scholarship, sportsmanship, citizenship and morals, safety, sociability and research.

Paynes Point School to Hold Homecoming

CHANA —(Special)— A homecoming will be held by the Paynes Point School Sept. 15 at the school with a pot-luck dinner at 12:30 p.m.

All former residents, pupils and teachers are welcome.

Sandwiches, a dish to pass and table service should be brought. Coffee will be furnished.

Pvt. Gruben Completes Tour of Duty

FORT LEONARD WOOD, Mo. — (Special) — Army Pvt. Wayne E. Gruben, 22, son of Mr. and Mrs. George J. Gruben, Route 1, Rochelle, recently completed the second phase of a six-month tour of active duty under the Reserve Forces Act program at Fort Leonard Wood, Mo.

Gruben received eight weeks automotive maintenance helper training after having completed basic combat training.

A former product engineer trainee at the John Deere Spreader Works in East Moline, he is a 1957 graduate of the University of Illinois and a member of Delta Phi fraternity.

Ohio Churches

METHODIST CHURCH

Rev. L. S. Michealson

Sunday, Worship service, 10:30 a.m.

9:30 a.m. Sunday school.

Sept. 8 Official board meeting at 8 p.m.

Sept. 12, WSCS guest day; Anna Sisler, lesson leader.

FIRST LUTHERAN

Rev. John K. Burritt

Sunday Worship service, 10 a.m.

Sunday school, 11 a.m.

Sept. 14, First meeting of confirmation class.

Rebekah Lodge

LEE CENTER — (Special) — Abigail Rebekah Lodge will meet Friday at 8 p.m. in the IOOF Hall.

The Lodge will entertain the lodges of District 8 on Sept. 20.

Amboy Rebekah Lodge will entertain District 8 on Oct. 4.

PINES DRIVE IN THEATRE
Opposite White Pines State Park Entrance
OPEN FRI. - SAT. - SUN. - MON. ONLY! 2 SHOWS!
TONITE! DOUBLE FEATURE!
DONALD O'CONNOR ANN BLYTH
RISE AND FALL OF THE GREATEST OF ALL FUNNY MEN!
VISTAVISION
THE BUSTER KEATON STORY
RHONDA FLEMING
AND THE WONDERFUL CO-HIT!
THE KING OF ROCK 'N' ROLL
ALAN FREED
ROCK, ROCK, ROCK
SEE—FRANKIE LYMON and THE TEEN AGERS
HEAR their song "I'm not a Juvenile Delinquent"
SEE—Lovely LA VERN BAKER
HEAR her song "TRA-LA-LA"
SEE—The incredible CHUCK BERRY
HEAR him sing "YOU CAN'T CATCH ME"
SUNDAY and MONDAY
Paramount Presents
BURT LANCASTER · KIRK DOUGLAS
in HAL WALLIS' Production of
GUNFIGHT AT THE O.K. CORRAL
RHONDA FLEMING · JO VAN FLEET · JOHN IRELAND
Directed by JOHN STURGES Screenplay by LEON URIS
TECHNICOLOR
VISTAVISION
AND 2 HILARIOUS TECHNICOLOR CARTOONS

Treat your family!
BAKERY SPECIALS FOR Saturday, Sept. 7th

LEMON TORTES 79c
Light chiffon layer frosted with butter, cream and sugar roasted krunch, topped with tangy fresh lemon.

DANISH PECAN COFFEECAKE 74c
Real Danish coffeecakes filled with butter, cream and chopped pecans. A real taste treat. Serve, not only for breakfast, but at any meal or in-between snack.

CUSTARD PIES 60c
Old fashioned egg custard. Made with fresh whole milk and fresh eggs mildly flavored with nutmeg. You'll enjoy this rich tasting dessert.

PATTY SHELLS ..... 75c doz.
Genuine, flaky shells for creamed chicken, peas, etc. Mighty fine to serve at that special party, high quality yet very reasonable price.

— DECORATED CAKES —
Before you decide on that party or wedding cake let us show you our line of quality cakes. We know you might find cheaper cakes, but for the best at a moderate price shop at our bakery. We have said before, "No charge for the use of wedding cake stands" and you eliminate all that mass of crumbs that you have on cakes placed tier upon tier. If you want the best, use the stand or we'll make them the old time way.

PHILLIPS BAKE SHOP
219 FIRST ST. PHONE 2-7111

CHIROPRACTIC and ULTRASOUND THERAPY
Dr. N. B. Podorney
Hours 9 to 5
110 Galena Ave. Ph. 2-9611

MORE PEOPLE DRIVE CHEVROLETS THAN ANY OTHER CAR

New Chevrolet Bel Air Sport Coupe with spunk to spare!

Great to have—and only Chevy's got 'em!

Chevrolet's the only leading low-priced car with *any* of these advances—the only car at any price with *all* of them!

BODY BY FISHER. You get more to be proud of in Chevrolet. No other low-priced car is quite so beautifully or substantially built down to the last detail.

SHORTEST STROKE V8. This helps explain Chevrolet's smooth and lively V8 ways. Short-stroke design also means less piston travel, longer engine life. Here's super-efficient power with plenty of vim and vigor!

STANDARD BALL-RACE STEERING. Chevy's Ball-Race steering gear mechanism is virtually friction-free! That means easier parking, surer control, more relaxed driving.

POSITRACTION REAR AXLE*. When one rear wheel slips in mud, snow or ice, the wheel with the traction *grips* for sure going!

TRIPLE-TURBINE TURBO-GLIDE*. The silkiest automatic drive anywhere! You move from standstill to top cruising speed in one gentle stream of motion. Special "Grade Retarder" position saves braking on hills.

P.S. Chevy's got the big "details," too! See all the exclusives at your Chevrolet dealer's!

*Optional at extra cost

CHEVROLET
GET A WINNING DEAL ON A NEW CHEVY—THE GETTING'S EXTRA GOOD!

Only franchised Chevrolet dealers CHEVROLET display this famous trademark

See Your Local Authorized Chevrolet Dealer

HAVE ALL THE SOFT WATER YOU NEED AT THE TURN OF A FAUCET WITH...
COMMENDED BY THE CONSUMER SERVICE BUREAU PARENTS MAGAZINE
CULLIGAN soft water SERVICE
Guaranteed by Good Housekeeping
212 FIRST ST. PHONE ENTERPRISE 104

SPECIAL FOR SATURDAY
ALL CHROME STEP ON CAN
$5.88
MASSEY'S
Ace Hardware
Dixon's Complete Hardware
88 Galena Ph. 2-0511

are his EYES ready for school?
* IF HE NEEDS GLASSES TAKE HIM TO COBB'S
$9.50 for frames and lenses complete
Where Glasses Are Prescribed Only When Needed.
Dispensing Glasses Prescribed by Dr. Ralph Cobb and Dr. B. Rubin, Optometrists
Appointments Save Time
PHONE 4-0681
110 E. First St.
DIXON
Air Conditioned For Your Comfort
COBB OPTICAL CO.
HOME OF ONE PRICE GLASSES $9.50
*Have Their Lenses "Safety Hardened" For Extra Protection

Polo Clubs

POLO — (Special) — The first meeting of the Woman's Club for this season will be held at the Town Hall Sept. 10. The social committee will serve a 1 p.m. dessert, after which the business meeting will be held. A vibraharp solo will be given by Theda Butler, and she will be accompanied by Billy Garrison. Paul C. Allen, Galena, will be guest speaker.

Guyer Class

Mrs. John Stuff will entertain the Guyer Class of the Methodist Sunday School at her home today with Mrs. Stella Weaver as cohostess.

Aldersgate Class

The Aldersgate Class and families of Methodist Church will have a skating party at the Pines Rink Sept. 9 beginning at 8 p.m.

Members of the committee are Mr. and Mrs. Arnold Kriebel, Mr. and Mrs. Beecher Bomberger and Mr. and Mrs. Warren Davidson. Youth groups of the church are also invited.

Mother's Study Club

The first meeting of the Mother's Study Club will be held at the Polo Grade School Gym Sept. 11 beginning at 7:45 p.m. Supt. Pittinger will be the speaker and he will instroduce the Polo Grade School teachers and conduct a question and answer period. All rural mothers are urged to attend.

The executive committee will serve refreshments during the social hour.

Home Bureau

The West Ogle Night Home Bureau unit will meet at the home of Mrs. Frank Pope at 8 p.m. Sept. 9. The major lesson on "understanding Ourselves and Others" will be presented by Mrs. Harry Folk.

The time usually devoted to the minor lesson will be taken up by the business meeting and election of officers.

Grace EUB Church

The Youth Fellowship of Grace E.U.B. Church will have a hayrack party Sunday evening and the W.S.W.S. of the church will meet on Sept. 10 instead of the regular meeting date with the Shannon W.S.W.S. as guests. Hostesses will be Mrs. Denver Attig and Mrs. Nevin Garman. Mrs. Frank Bowers will be the leader.

Scarboro News

SCARBORO — (Special) — Mrs. Jeff Kemper and Mrs. Blanche Arnould have accepted teaching positions in the Franklin Grove and Ashton schools. Mrs. Kemper is teaching sixth grade in Ashton and Mrs. Arnould is teaching the second grade in Franklin Grove.

Mr. and Mrs. Lucian Rees attended the fair in Mendota Aug. 31, and visited Mrs. Rees' brother and his family, Mr. and Mrs. Douglas Riley, Princeton.

Sunday visitors of Mr. and Mrs. Fred Durin, Mr. and Mrs. Stanley Durin and family and Mrs. John Grove, who has been staying in the Washburn Nursing home, Paw Paw, until recently, included Mrs. Grove's three sisters from Chicago, Mrs. Sarah Fulz, Mr. and Mrs. Joseph Loeffel and Mrs. Irene Way and her son, Gail.

Mr. and Mrs. Harry Andes, Steward, were guests at a surprise birthday party for Harry Andes recently.

Guests included the Andes' daughters, and sons-in-law, Mr. and Mrs. Robert Hanson and four children, Rochelle; Mr. and Mrs. Ralph Chambers, Karen, Diana, and Alan, Scarboro; his brother and sister-in-law, Mr. and Mrs. Joe Andes; and sister, Miss Hattie Andes, Steward.

Andes' other sister, Mrs. Pearl Albee was unable to attend. She is recovering in her home from a recent eye operation.

Refreshments were served by Mrs. Hanson and Mrs. Chambers.

Weekend guests in the homes of Marvin Squier and Mrs. S. E. Anderson were Mr. and Mrs. Hurley Spencer and family, Anderson, Ind. Mrs. Spencer is the former Evelyn Anderson. The group held a picnic Sunday in Lowell Park, Dixon.

Home Bureau

LEE CENTER — (Special) — The annual picnic of Lee Center Home Bureau members and families will be held Sept. 8 at noon at the home of Mrs. Jake Jacob.

FOR MORE PROFIT
FEED "Plus Profit" CONCENTRATES with Min-A-Lak
PURITAN LABORATORIES, Inc.
Local Representative
JOHN GROBE
1315 West 2nd Street
Dixon, Ill. • Phone 3-3051

BEIER'S BREAD
THE freshest BREAD IN TOWN!
"BAKED FINE SINCE '69"

Sauerkraut Queen

JUDY TAYLOR

☆ ☆ ☆

FORRESTON — (Special)—Miss Judy Taylor, only daughter of Mr. and Mrs. Dave Taylor, and a Forreston High School senior, has been selected as the 1957 Sauerkraut Queen for the Forreston festival on Sept. 12.

The senior class will prepare a float with a royal throne on which the queen will ride at the head of the mile long parade. Her four attendants, also members of the senior class, will also ride on the float. They are Judy Miller, Mary Hartle, Shirley Glover and Evelyn Ratmeyer.

In school Miss Taylor was president of the junior class last year, one of the varsity cheerleaders for the Forreston athletic teams and has been active in music, drama, FHA and GAA work.

She plans to enroll at the University of Wisconsin next fall to earn a bachelor of science degree and to become a registered nurse. She was employed the past summer as a nurse's aid at the Deaconess Hospital in Freeport.

Harmon Auditors Meet. Pay Bills Totaling $601

HARMON — (Special) — Bills approved and paid for the year at the annual auditing meeting for Harmon Township held Sept. 3 totaled $601. A road levy totaling $11,000 was made.

Bills allowed and paid were: tax assessor's salary, $500; town clerk, $52; supplies, $29; expense for auditing, $20.

The road levy breaks down into: regular road and bridge levy, $7,000; purchase of right of way, $1,500; and a special bridge tax, $2,500.

Present for the meeting were William J. Kranov, Alvin Rhodenbaugh, Francis Long, Gladys Giblin and John Paetz.

A motion to join the Township Officials Association was made and approved.

FALL PAINT SPECIALS

HOMEGUARD OUTSIDE WHITE ..... Gal. 4.95
Country White For Fences, Garages & Bldgs. .... Gal. 3.49
BARN PAINT-RED ..... Special Gal. 2.98
CARTRIDGES CAULKING COMPOUND Special Ea. 42c
CAULKING GUNS ..... Special Ea. 1.89

FURNACE SUPPLIES - GALV. AND BLACK

Gambles The Friendly Store

OPEN 8 TO 12 SUNDAY MORNING

105 PEORIA AVE. PHONE 4-9591

NOW... a single policy gives home-loving couples fire-theft-liability protection

Security, convenience and thrift are three big advantages of our 1-policy home protection plan. You may save as much as 20% of what separate policies for fire, theft and liability would cost ... or get more protection than they'd provide. Call us for details—now.

"Wise men seek wise counsel!"

KENMALL INSURANCE AGENCY
DIXON NATIONAL BANK BLDG.

Polo

Rev. Ben White Is Guest Speaker at Rotary Lunch

POLO — (Special) — The Rev. Ben White, pastor of the Methodist Church, was guest speaker at the luncheon of the Polo Rotary club recently and talked on "Books and News Publications from Kansas," his former home, and of his interest in those things as a hobby.

Guests were Lyle Melvin, Dixon; the Rev. C. G. Lindemann, Corning, Calif., and Robert Raley.

A dinner in honor of the Little League and Babe Ruth baseball leagues was sponsored by the Lions club at the regular meeting of the club held at the Town Hall Tuesday evening. A film showing the 1956-57 highlights of the Big 10 football teams was shown.

There was a short business meeting and plans were made for the family picnic to be held at Camp Emmaus, near Mt. Morris on Sunday Sept. 15 at one o'clock.

Mrs. Ed Wragg is confined to her home with an injured right leg received in a car accident Wednesday afternoon. She was taken to Dixon Public Hospital for X-ray Thursday morning and returned home afterward. No bones were broken but she will have to stay off of her feet for several days until the injury heals.

Mr. and Mrs. Melvin Folk and family, Lanark, were visitors in the Harry Wuebben home Monday evening.

Mr. and Mrs. Joe Engles are on vacation in Wisconsin.

Fred Dohse has returned from a visit with his son-in-law and daughter Mr. and Mrs. Conrad Orth and family, Colby, Wis.

Mr. and Mrs. Marvin Wolf had returned from a several days vacation in Alabama and Mississippi and in the Smoky Mountains. They were accompanied by Mr. and Mrs. Paul Fenrich, Beloit, Wis.

Mrs. Carrie Withers is spending a month in the B. M. Powell home while Mrs. Clara Stone is on vacation.

Our New Neighbors

ROCHELLE — (Special) — Mr. and Mrs. Frank Neal, 912 N. Twelfth St., are the parents of a daughter, Kathy Elizabeth, born in Rochelle Hospital Sept. 2.

ROCHELLE — (Special) — Mr. and Mrs. Clyde Bearrows, R.F.D. 2, are the parents of a son, John Belford, born Sept. 2 in the Rochelle Hospital.

ROCHELLE — (Special) — Mr. and Mrs. William Richards, Kings, are the parents of a son, Joel Mark, born Sept. 4 in Rochelle Hospital.

ROCHELLE — (Special) — Mr. and Mrs. Albert Frye, 1025 N. Ninth St., are the parents of a daughter, Nancy Marie, born Sept. 4 in Rochelle Hospital.

Leave for College

FRANKLIN GROVE — (Special) — Delores Blocher, Carmen Haenitsch, and Lorna Johnson are leaving Sunday for college at North Manchester, Ind.

PLAN A NEW HOME AND PICK YOUR LOT TODAY! IN BEVERLY HILLS

Southeast Edge of Dixon Between U.S. 52 and Alternate 30

Phone 2-7331 Phone 2-6313

CUSTOM BUILT HOMES
Woessner Realty
DIXON, ILLINOIS
COMMERCIAL-FARMS-Homes-LOTS-INDUSTRIAL-PROPERTY

The plant that might have been

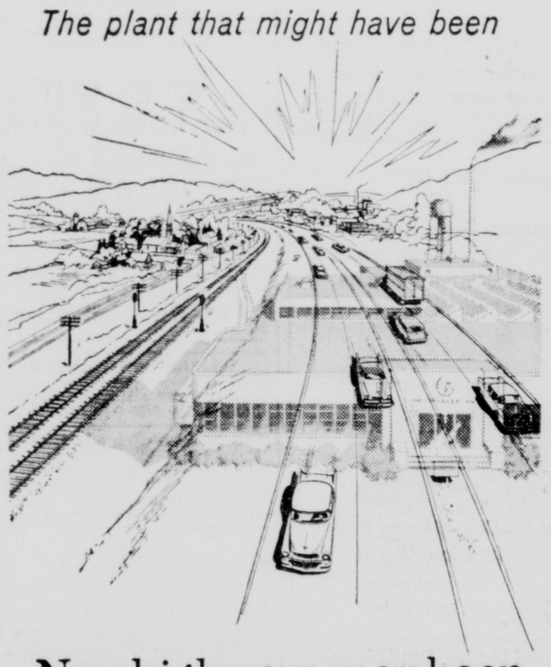

New highways may keep future industries away from your community!

Sounds odd, doesn't it, that new highways may hurt your community? Yet just that has befallen certain unhappy cities.

New highways often parallel railroads. If the highway hugs the railroad too closely, the best plant sites are blocked off from the rail transport most industries must have.

When that happens, away goes the prospect of better times, of more jobs and more payrolls to be spent in your community. And lost, too, is a new taxpayer to share your tax burdens.

A little planning can avert this potential disaster. When highways are being routed, be sure an ample strip of land runs between railroad and highway. Then you can offer industry the choicest sites with ready access to both rail and highway transportation.

Is such foresight worthwhile? In the past decade, the Illinois Central has located more than a thousand new industries along its lines. The next decade ought to beat this record. Your community should be prepared to share in Mid-America's growth.

WAYNE A. JOHNSTON
President

ILLINOIS CENTRAL RAILROAD *Main Line of Mid-America*

Polo Church

POLO — (Special) — Dr. T. B. Hersch will conduct the morning service at St. Mark's Lutheran Church Sunday in the absence of the pastor, Dr. K. E. Irvin.

He will also take charge of any emergency pastoral service that may arise.

LEGAL

PUBLIC NOTICE

State of Illinois)
) ss.
County of Kendell)

APPLICATION UNDER THE ILLINOIS MOTOR CARRIER OF PROPERTY ACT

Before the Illinois Commerce Commission. Docket No. 17332 MC.

To Whom It May Concern:

The undersigned applicant hereby gives notice to the public that he has filed with the Illinois Commerce Commission under and by virtue of the Illinois Motor Carrier of Property Act an application for a Certificate of Public Convenience and Necessity as a Common Carrier to transport the following commodities: Farm products within territory or over routes as follows: Within a fifty mile radius from the Post Office at Morris, Illinois.

Applicant does not now hold any authority to operate as a motor carrier of property.

All parties interested in this application and any public hearing or hearings to be held thereon may obtain information relative thereto by addressing the Illinois Commerce Commission, Motor Carrier of Property Division, Second Floor, New State Office Building, Springfield, Illinois.

Initial hearing of the application will be held at 10:00 o'clock a. m., in the offices of the Illinois Commerce Commission, 160 North La Salle Street, Chicago, Illinois, on the 17th day of September, 1957.

DATED this 4th day of September, A. D., 1957.

WILLIAM A. THOMPSON & SONS,
Address: R. R. 1,
Newark, Illinois.
Principal place of business of applicant in Illinois will be:
R. R. No. 1,
Newark, Illinois.
Sept. 6, 1957.

PROPOSALS

Proposals for the following will be received by the State of Illinois, Division of Architecture and Engineering, Armory-Office Building, Springfield, Illinois, Tuesday, September 10, 1957, at Two-Thirty o'clock P.M., Central Daylight Saving Time:

1. Road Improvements - Dixon State School, Dixon, Illinois
2. Complete Work For New Floor Coverings - High School Girls' Cottage, Illinois Braille & Sight Saving School, Jacksonville, Illinois
3. Finish Hardware -Rehabilitation of Main Building and Grade School Girls' Cottage, Illinois Braille & Sight Saving School, Jacksonville, Illinois
4. General and Mechanical Work; Electrical Work - Rehabilitation and Fireproofing of Amusement Hall, Kankakee State Hospital, Kankakee, Illinois
5. Finish Hardware - Rehabilitation of Central Dietary Facility Manteno State Hospital, Manteno, Illinois
6. Complete Work For New Window Screens - Abbott Childrens Center, Peoria State Hospital, Peoria, Illinois
8. General; Plumbing & Heating; Pipe Covering; Electrical Work, Finish Hardware - Reception and Diagnostic Center, Buildings Units 3 & 4, Illinois Youth Commission, Near Joliet, Illinois
9. Electrical Work For New Service, Panels and Feeders in Administration Building - Reception and Diagnostic Center, Illinois Youth Commission, Joliet, Illinois

All proposals to be in accordance with plans and specifications which may be viewed in the Division of Architecture and Engineering Offices, Armory-Office Building, Springfield, Illinois, and 160 North LaSalle Street, Chicago, Illinois.

STATE OF ILLINOIS
JOHN D. JARVIS,
Supervising Architect.
Aug. 26, 30, Sept. 6, 1957.

INVITATION FOR BIDS

Bids for the sale to the Secretary of State of twelve (12) steel desks and fourteen (14) steel chairs will be received by the Office of the Secretary of State, 220 State Capitol Building, Springfield, Illinois on Monday, September 9, 1957 at 10:30 o'clock A.M., Central Daylight Saving Time.

Proposal doucments may be obtained from Francis H. Gillen, Purchasing Clerk, 220 State Capitol Building, Springfield, Illinois by qualified bidders. All bids submitted must be in strict conformity with specifications.

STATE OF ILLINOIS
CHARLES F. CARPENTIER
Secretary of State.
Aug. 26, 31, Sept. 6, 1957.

NOTICE OF CLAIM DAY

Notice is hereby given to all persons that Monday, October 7, 1957, is the claim date in the estate of Eleanor Gertrude Walker, Deceased, pending in the County Court of Lee County, Illinois, and that claims may be filed against the said estate on or before said date without issuance of summons.

Wilson F. Walker Administrator
Merrick & Merrick Attorneys
Aug. 30, Sept. 6, 13, 1957

NOTICE OF CLAIM DAY

Notice is hereby given to all persons that Monday, October 7, 1957, is the claim date in the estate of Donald P. Rosecrans, deceased pending in the County Court of Lee County, Illinois, and that claims may be filed against the said estate on or before said date without issuance of summons.

Mary Rosecrans Administrator
Dixon, Bales & Gunner Attorneys
Aug. 30, Sept. 6, 13, 1957

Sealed proposals will be received until September 26, 1957 at 1:40 p. m. in the office of the Purchasing Agent, Room 189 East D. M. P. Building, 833 South Wood Street, Chicago, Illinois for wood and metal laboratory furniture, R. & E. Hospital and East D. M. P. Building. Necessary blanks and full information furnished upon application. The right is reserved to reject any or all bids.

J. F. KNIGHT,
Purchasing Agent,
Chicago Colleges & Divisions.
Sept. 6, 11, 16, 1957.

LEGAL

ADVERTISEMENT FOR BIDS ELECTRIC ELEVATOR SCIENCE BUILDING NORTHERN ILLINOIS UNIVERSITY, DEKALB, ILLINOIS

The Teachers College Board of Illinois, Springfield, Illinois, is requesting a lump sum bid for the installation of an electric elevator to be installed in an existing shaft in the existing Science Building at Northern Illinois University, DeKalb, Illinois.

Plans and specifications will be available for examination at:

The office of the Architect, Kenneth J. Thelen, Annie Glidden Road, DeKalb, Illinois,

The office of the Director of Business Services, Mr. Z. H. Dorland, Northern Illinois University, DeKalb, Illinois.

The F. W. Dodge Corporation, Merchandise Mart Plaza, Chicago, Illinois.

The Building Contractors' Association of Rockford, 121 Seventh Street, Rockford, Illinois, and the

Teachers College Board Central Office, Room 111, State Office Building, Springfield, Illinois.

Requests for plans and specifications should be directed to the Architect any time after September 3, 1957. Requests for documents should be accompanied by check in the amount of $25.00 for two sets of plans and specifications. Deposits will be refunded upon return of plans and specifications in good condition to the Architect within five (5) days after bid opening.

A 10% bid deposit will be required in the form of a Bidders Bond or certified check payable to the Teachers College Board, State of Illinois, which check shall accompany the proposal.

The successful bidder will be required to furnish performance and payment bond in the amount of 100% of the contract price prior to the signing of the contract as set forth in detail in the Instructions to Bidders.

Prices quoted in base proposals shall be guaranteed for a period of 45 days after date of proposal.

The Teachers College Board, State of Illinois, Springfield, Illinois, reserves the right to reject any and all bids, to waive minor informalities in any bid or to make awards in the best interest of the owner.

Outer envelope shall be addressed to Northern Illinois University, Carroll Avenue and College Avenue, DeKalb, Illinois, Attention Mr. Z. H. Dorland, Director of Business Services. Both envelopes shall bear Bidder's name and address and indication of work on which proposal is made.

Proposals will be received by an authorized representative of the Teachers College Board, State of Illinois, at the Northern Illinois University, in the office of Mr. Z. H. Dorland, DeKalb, Illinois, and opened in public on September 24, 1957, at 2:00 p. m., Central Daylight Saving Time.

Any proposal received after time and date above stated will be returned to the Bidder unopened.

DATED this 29th day of August, 1957.

TEACHERS COLLEGE BOARD,
State of Illinois,
Springfield, Illinois.
By ALEXANDER SUMMERS,
Secretary.
cc: Rockford Register-Republic,
Dixon Telegraph News
DeKalb, Daily Chronicle,
Z. H. Dorland,
Teachers College Board.
Sept. 3, Sept. 6, 1957.

PUBLIC NOTICE

State of Illinois)
) ss.
County of Vermillion)

APPLICATION UNDER THE ILLINOIS MOTOR CARRIER OF PROPERTY ACT

Before the Illinois Commerce Commission. Docket No. 17251 MC.

To Whom It May Concern:

The undersigned applicant hereby gives notice to the public that he has filed with the Illinois Commerce Commission under and by virtue of the Illinois Motor Carrier of Property Act an application for a Certificate of Public Convenience and Necessity as a Common Carrier to transport the following commodities: Road building material, farm commodities, iron, salt, coal within territory or over routes as follows: within 50 mile radius.

Applicant does not now hold any authority to operate as a motor carrier of property.

All parties interested in this application and any public hearing or hearings to be held thereon may obtain information relative thereto by addressing the Illinois Commerce Commission, Motor Carrier of Property Division, Second Floor, New State Office Building, Springfield, Illinois.

Initial hearing of the application will be held at 1:30 o'clock p. m., D. S. T., in the offices of the Illinois Commerce Commission, Second Floor, North, State Office Bldg., Springfield, Illinois, on the 19th day of September, 1957.

DATED this 2nd day of September, A. D., 1957.

JOHN LAKER,
(Applicant),
Address: 58 Kist Ave.,
Danville, Illinois.
Principal place of business of applicant in Illinois will be:
58 Kist Ave.,
Danville, Illinois.
Sept. 6, 1957.

NOTICE OF LETTING

Sealed bids will be received in the office of the County Supt. of Highways, Court House, Dixon, Illinois on Friday, Sept. 13, 1957 at 10 a. m. (C. D. T.), and at that time publicly opened and read for the following:

1. Palmyra Twp.-Sec. 104TR—Furnishing 1176 cu. yds. of gravel or crushed stone surface course, Type B. (FOB trucks at pit or quarry.)
2. Harmon Twp.-Sec. 108TR—Furnishing 2410 cu. yds. of gravel or crushed stone surface course, Type B. (FOB trucks at pit or quarry).

Bid blanks may be obtained at the office of the County Supt. of Highways. The Lee County Road & Bridge Committee reserves the right to reject any or all bids or to waive technicalities.

By Order of
Lee County Road & Bridge Comm.
FRED W. LEAKE,
County Supt. of Highways.
Sept. 6 and Sept. 9, 1957.

LEGAL

PUBLIC NOTICE

State of Illinois)
) ss.
County of Henry)

APPLICATION FOR TRANSFER UNDER THE ILLINOIS MOTOR CARRIER OF PROPERTY ACT

Before the Illinois Commerce Commission. Docket No. 8299 MC, Sub. 1.

To Whom It May Concern:

The undersigned applicants hereby give notice to the public that there has been filed with the Illinois Commerce Commission under and by virtue of the Illinois Motor Carrier of Property Act an application for the transfer of Certificate of Public Convenience and Necessity as a COMMON CARRIER OF PROPERTY BY MOTOR VEHICLE No. 8299 MC from Wallie H. Powers to Norman L. McFail, Geneseo, Illinois. Said certificate authorizes the transportation of "Coal, gravel and household goods within a twenty-five (25) mile radius of the Center of Geneseo, Illinois, and to transport such property to or from any point outside of such authorized area of operation for a shipper or shippers within such area."

All parties interested in this application and any public hearing or hearings to be held thereon may obtain information relative thereto by addressing the Illinois Commerce Commission, Motor Carrier of Property Division, Second Floor, New State Office Building, Springfield, Illinois.

Initial hearing of the application will be held at Springfield, Illinois, State Office Building, 400 South Spring St., Second Floor-North on Wednesday, September 25, 1957 at the hour of 9:30 a. m., D. S. T.

DATED this 30th day of August, A. D., 1957.

WALLIE H. POWERS,
Geneseo, Illinois,
Transferor,
NORMAN L. McFAIL,
Geneseo, Illinois,
Transferee.
Applicant's Attorney,
Paul E. Rink,
Attorney-at-Law,
First National Bank Bldg.,
Rock Island, Illinois.
Sept. 6, 1957.

PUBLIC NOTICE

State of Illinois)
) ss.
County of Winnebago)

APPLICATION UNDER THE ILLINOIS MOTOR CARRIER OF PROPERTY ACT

Before the Illinois Commerce Commission. Docket No. 16963 MC.

To Whom It May Concern:

The undersigned applicant hereby gives notice to the public that there has been filed with the Illinois Commerce Commission under and by virtue of the Illinois Motor Carrier of Property Act an application for a Certificate of Public Convenience and Necessity as a Common Carrier to transport commodities as follows: Common carrier over irregular routes in the transportation of new and used house trailers to all points in Illinois as follows: Routine delivery of new and used house trailers receiving business from all over the State of Illinois. Also desire to tow trailers (house) within State of Illinois for individual owners. Routes are most direct, legal and when over length or over width permit, routes are as per State Permit Office directive.

All parties interested in this application and any public hearing or hearings to be held thereon may obtain information relative thereto by addressing the Illinois Commerce Commission, Motor Carrier of Property Division, Second Floor, New State Office Building, Springfield, Illinois.

Initial hearing of the application will be held at 10:00 o'clock a. m., D. S. T., in the office of the Illinois Commerce Commission, 160 North La Salle Street, 19th Floor, Chicago, Illinois, on the 17th day of September, 1957.

DATED this 3rd day of September, A. D., 1957.

CLOVIS BEEDING,
d/b/a
BEEDING TRAILER SALES,
3233 11th Street,
Rockford, Illinois.
Applicant's Attorney and Address:
Foltz, Haye & Keegan,
1116 Rockford Trust Building,
Rockford, Illinois.
Sept. 6, 1957.

PUBLIC NOTICE

State of Illinois)
) ss.
County of Christian)

APPLICATION UNDER THE ILLINOIS MOTOR CARRIER OF PROPERTY ACT

Before the Illinois Commerce Commission. Docket No. 17364 MC

To Whom It May Concern:

The undersigned applicant hereby gives notice to the public that he has filed with the Illinois Commerce Commission under and by virtue of the Illinois Motor Carrier of Property Act an application for a Certificate of Public Convenience and Necessity as a Common Carrier to transport the following commodities: livestock, grain and farm produce within territory or over routes as follows: Within a Fifty (50) mile radius of the Village of Tower Hill, Shelby County, Illinois, and into and out of said area, from and to any point within the State of Illinois.

Applicant does not now hold any authority to operate as a motor carrier of property.

All parties interested in this application and any public hearing or hearings to be held thereon may obtain information relative thereto by addressing the Illinois Commerce Commission, Motor Carrier of Property Division, Second Floor, New State Office Building, Springfield, Illinois.

Initial hearing of the application will be held at 9:30 o'clock a. m., D. S. T., in the offices of the Illinois Commerce Commission at 400 Spring Street, Springfield, Illinois, on the 23rd day of October, 1957.

DATED this 28th day of August, A. D., 1957.

HUBER O. FOSTER,
(Applicant),
Address: Tower Hill, Illinois,
Principal place of business of applicant in Illinois will be:
Tower Hill, Illinois.
Applicant's Attorney and Address:
Amling & Slater,
Attorneys at Law,
123 East Third Street,
Pana, Illinois.
Sept. 6, 1957.

USED CARS

WE FEEL THIS WAY ABOUT IT!!

A Used Car Is No Better
Than the Dealer You
Buy It From

WE ALSO FEEL
That Your Used Car Dollars
Will Buy a CONSIDERABLY
Better Used Car at
TERMINAL PONTIAC

Our Service REPUTATION
PROVES IT

Look at One of These
"GOODWILL" Cars Today

1957 Volkswagen--Deluxe

1956 Ford Fairlane 4-Door
Fordomatic

1956 Chevrolet 210-V-8 2-Door
Powerglide

1955 Rambler Custom Station
Wagon, Hydramatic

1955 Chevrolet Bel-Air 4-Door
V-8 Powerglide

1957 Buick Special 4-Door
Dynaflow (105 Miles)

1954 Dodge 4-Door
Royal -- Powerflite

1954 Pontiac 2-Door
Chieftain -- Hydramatic

2 1953 Pontiac 4-Doors
Chieftain -- Hydramatic

1951 Olds 88 4-Door--Hydramatic

1950 Nash 4-Door--Overdrive

1950 Pontiac 4-Door Hydramatic

EVERY CAR HAS RADIO & HEATER

"OUR USED CARS ARE RE-CONDITIONED FOR YOU—THE RETAIL BUYER—NOT FOR WHOLESALE"

Terminal Pontiac

ACROSS FROM HIGH SCHOOL
DIXON PHONE 4-1451

CLASSIFIED

$1.05—Minimum Count 15 Words

1 DAY $1.05
3 DAYS 2.25
6 DAYS 3.60

Actual word rates 7c per word 1 day; 5c per word 3 days; 4c per word 6 days.

CLASSIFIED DISPLAY: $1.10 Col. Inch.

Classified Display Must include a minimum of one 18 pt. head and one 18 pt. signature, or its equivalent. 3 lines of 8 pt. allowed per inch.

CASH WITH ORDER on following classifications:
Personals — Wanted to Rent
Situations Wanted
Business Opportunities

CLASSIFIED DEADLINE
Monday thru Friday.....9:30 a. m.
Saturdays.....2 p. m. Friday
(All Classified Display Must be in by 2 p. m. 1 Day Prior to Publication).

Blind Advertisement Charge 25c

The Dixon Evening Telegraph
Will Be Responsible for One Insertion Only.
PHONE 2-1111

REPLIES

At 10:00 a.m. today the following Telegraph boxholders have replies in their boxes:

218, 221, 228, 248, 249, 251 and may have by calling at office.

AUTOMOTIVE

1950 Ford. Good condition. Contact Glen Greenwood, Amboy, Illinois.

1947 Oldsmobile. Excellent condition. Can be seen at 1213 W. Third after 5 p.m. Emmett Long.

Rich Motors
Compare Our Finance Rates Before You Trade. "Every Buyer A Booster." 1009 Galena Ave. 4-8311

AUTOMOTIVE

The very finest in automobile body and fender repairs. Phone Don Smart for free estimates.
Zelen Buick Phone 2-0151
Open 7 a.m. to 5 p.m.

500 Cars Wanted 500
We buy and sell late model salvage. Smitty's Used Cars and Parts. Rt. 1, Dixon. Ph. 2-6346.

YES!! Braun Ford Sales has genuine Ford parts. Wholesale and retail. Parts available 7:30 a.m. to 5:30 p.m.. Closed Saturdays at noon. Phone 2-1641, Dixon.

? ? ? Why take chances ? ? ?
Call 4-0261
BENOY INSURANCE AGENCY

$26.00 and up for junk cars
Johnsons Auto Wrecking
Grand Detour. Phone 92-2271.
We pickup anywhere

See The
1957 GMC TRUCKS
Before You Buy
We specialize in truck repair.
Several Used Truck Bargains
DIXON ONE-STOP SERVICE
Farm Store

1952 Mercury 4-dr. two-tone, automatic transmission, white walls. Excellent condition. Call 3-6266 after 5 p.m.

What do you want to buy?
What do you want to pay?
Sparkys got it everyday
Campbell Motors Phone 3-9451

We Are Selling
Safe Sound Used
fine cars at reasonable prices
Trader Motor Sales
212 Hennepin Ave Ph. 3-8881
"growing with Dixon the busiest little city in the world."

Free Estimates on Body Work
Auto Painting - Wheel Alignment
Campbell Motors

Look! Act! Save!
at
Hemminger Nash
316 Hennepin Ave.

It's Easier To Deal At
HARRISON'S
Chevrolet Cadillac
Peoria at Everett. Dial 3-1551
Home of "OK" Guaranteed Cars

Willard Motors
Jeep Sales and Service
311 W. Boyd St. Dixon Ph. 2-5573

Be Smart!
C. Marshall's
DeSoto - Plymouth

BOATS AND MOTORS

14' Canadian Boat - 50 h.p. Evinrude electric starting motor, trailer. Skis - BSA Motorcycle. Call 3-6692.

Holsclaw Boat Trailer with accessories. Like new. $95.00 Ph. 4-8951

RESULTS — Like Magic
Classified Ads. Dial 2-1111.

AUTOMOTIVE
HOUSETRAILERS

SMALL TRAVEL TRAILERS
Buy, or Rent by week
for your vacation.
DIXON MOBILE HOMES
1918 W. Third St.

BUSINESS OPPORTUNITIES

INVESTMENT
One seventh interest in 80 acres of land. One eighth interest in royalties, in heart of oil field, in southern Illinois. Near Fairfield. This land has two producing oil wells, room for six more. Owner will sacrifice. For more information. Write Box 258 c/o Dixon Evening Telegraph.

BUSINESS SERVICES

ADDING MACHINES, calculators, book keeping machines, a model and price for every use, terms to suit you. Sterling Business Machines, 416 Locust, Sterling.

Basement digging, fill and black dirt. Road rock, limestone, trench silos. Dump truck work. Clarence Martin, Dixon. Phone 4-0821.

Auctioneer
Eldon F. Wiemken
Complete Auction Service
For information Ph. 3-5366 Dixon

CESSPOOLS - SEPTIC TANKS
Sewers Cleaned
Bob Hazelwood
Ph. 2-3282. 832 Chestnut, Dixon

Sewer and Drainage Ditches
and Grading of all kinds
End Loaders and Truck Crane Service
Murray E. Wentling
Phone 3-8181

CESSPOOLS, SEPTIC TANKS, CISTERNS cleaned
Frank Kemp. Ph. 4-3899

RUG CLEANING IN YOUR HOME
Phone 4-4253
Louis Sigafus 404 W. Second

DRESDEN WELL DRILLING
Farm City Commercial
New Equipment
ELDRED DRESDEN
Woosung, Ill. Ph. Dixon 2-6778

EMPLOYMENT
FEMALE HELP

WANTED: Dishwasher, fry cook and waitresses. Apply in person at the Chuck Wagon.

Lady to do housework, full or part time. Inquire at 1837 West Third Street.

Wanted: Woman 18-35 to take care of home and children for 3 or 4 weeks. Phone 80 R5, Ashton, Illinois.

Girl for general office work. Must be able to type, take shorthand and do bookkeeping. Write Box 256 c/o Telegraph.

2 young married women for morning and evening work. Also 5 or 6 High School girls over 16 years. Apply in person at Rustic Drive In. Under new management Dean Coss.

Ladies to operate electric dishwashers. Apply at Woolworths.

Single Girl
For Loan Office

Must be accurate with figures, neat, and pleasant personality. Hours 9:00 to 5:00 and 9:00 to 12:00 on Saturday.
COMMUNITY LOAN CORPORATION
105 West First Street

SITUATION WANTED

Wanted baby sitting to do in my home after 2:30 p.m. Phone 2-5744

Housekeeping job wanted. Call after 4:30. Phone 2-2467.

Wanted: Part time job. Retail work preferred. Phone 3-2902.

EMPLOYMENT
MALE HELP

Man wanted for landscaping. Apply after 5 p.m. 1102 N. Galena.

ESTABLISHED, full line wholesaler has salaried sales position open. Applicants must have car, experience, record of stability. You will be given every assistance and service and will be home every night. Your customers will be the businessmen in this area. Give complete resume to Box 259 c/o Dixon Evening Telegraph.

Meat Manager Trainees

The Kroger Co.

is interested in young men who are qualified Journeyman Meat Cutters but not satisfied with the advancement possibilities on their present job.

Kroger offers a training program designed to make you a Self Service Meat Department manager in a year. $88.50 a week to start 42½ hrs. week. Must be a high school graduate, age 25-40, neat, clean and able to supervise others.

Kroger offers many excellent company benefits including —

- paid vacations
- free insurance
- free retirement
- profit sharing plan
- unlimited opportunity to advance

New store — best equipment to work with

Apply in writing —

A. F. GALASSI

Kroger Store, 117 S. Peoria Ave.
Dixon, Ill.

Excellent opportunity for young married man to become assistant manager of an old reliable hardware business in Dixon. Must be mechanically inclined, with some merchandising experience. Five ½-day week, insurance, paid vacation and other benefits. Write Box 248 c/o Dixon Evening Telegraph giving name, address, age, and qualifications.

GENERAL EMPLOYMENT

Church choir director immediately. Phone 3-4641.

FARMER'S TRADING POST
FEED AND GRAIN

WANTED BRIGHT TIMOTHY, Clover, or Brome Hay.
BARRICK CATTLE CO.
Dixon, Illinois

American Breeders Service
Frozen Semen
100% Proven Sires
C. Crownhart. Ph. 2-0111. Dixon.

Get top price for your grain
Get our bid before selling
Dixon Mills
4-1291 Phone 4-1201

LIVESTOCK FOR SALE

Registered Angus heifer. Open. A very good animal. Eugene Kaecker, Rt. 1, Ashton. Phone 91021, Ashton.

Mendota Sale Barn
10 o'clock Every Monday
Wehmeyer Bros., Aucts.
(Phone For Sale Dates)

MACHINERY SALE

SEE US FOR YOUR
Dairy Supplies
Filter Discs
Milk Srtainers
Milk Pails
Milk Cans
S.S. Strainers and Pails
MASSEY'S
ACE HARDWARE
Dixon's Complete Hardware Store

FARMER'S TRADING POST
MACHINERY SALE

2-row Case Corn Picker. Rubber tires. Execllent condition $150.00. Phone Harmon 4568, Elmer Forrest.

USED MACHINERY
1—12A JD Combine w/motor
1—Massey Harris 7' w/hume Reel
1—Oliver 6'. Good condition
1—Used Case 2-Row Snapper
1—M & M 2-Row pull picker
1—226 JD w/closed Elv.
NAYLOR & CO.
Phone 4-8481 Dixon, Ill.

FOR THAT CORN SILAGE
Freeport Cement Stave Silos
Silo Distributors - Silo Unloaders
Call Us At
DIXON ONE-STOP SERVICE
Farm Store Phone 4-1431

USED MILKERS
2—Rite-Way Floor units
2—Used Rite-Way swing
New Rite-Way pumps
Used and rebuilt Rite-Way pumps
Full line of parts for Rite-Way and Surge units.
CLAYTON RHODES
FEED SERVICE
117 Peoria Ave.
Dixon, Ill.

FLORISTS

Foilage plants, large and small. Bring your planters and we will plant them for you. Call Carry's Greenhouse, 1307 W. Fourth St., Phone 3-8051.

FUEL

YOU'LL LIKE SAHARA HOME STOKER COAL! Gives steady, healthful heat — with proper "do-nut" clinker for easy removal. Phone 4-0191.
O. B. Gerlach & Sons
716 Brinton Ave.

LAWN AND GARDEN

Grass seed and fertilizers.
Now is the time to reseed.
Call Carry's Greenhouse, 1307 W. Fourth St. Phone 3-8051.

MUSICAL INSTRUMENTS

120 base accordian. In good condition. Inquire 602 W. Third St.

Plan your fall musical needs.
Come in and talk it over.
WESTGOR MUSIC
Across from Wards'

JOIN THE BAND
Rent the instrument of your choice on our rental program. All rentals applied on purchase if you decide to buy later.
Miller Music
Dixon, Ill.

PERSONAL

Announcing
New Loan
Plan
TO
$800.00
SEE CHUCK
DIXON'S
LOAN MAN
Northern
Illinois
Corporation
206½ First
Ph. 3-1681

SMART SYSTEM for solving everyday problems: Classified ads! One bothering YOU? Call 2-1111 for an ad-writer NOW.

PERSONAL

CASH
LOANS
TO $800
QUICK
CONFIDENTIAL
LOANS
See or Phone R. J. Nagle
COMMUNITY
Loan Corporation
Phone 4-1051
105 W. First St.
Above Spiegel's
R. J. NAGLE, Mgr.

LOST AND FOUND

Lost: Red billfold outside of Court House or Post Office, containing personal papers and money. Reward. Phone 4-4533 or 2-8651.

PUBLIC SALE

ROE'S CONSIGNMENT SALE
CHANA, Ill. Auction every Tuesday. A good market for all livestock and machinery.
CALL Oregon 9355 for truck.

Use Telegraph Want Ads!

POULTRY

Stewing or roasting hens $1 each at farm. Pullet eggs 30c doz. at farm. Phone 3-7128.

RENTALS

2 room furnished apartment. All facilities furnished. Private entrance. Call 4-6282.

Cement block building at edge of town. 30 x 50. Extra lot 50 x 150. Inquire at L. J. Welch.

Sanders, edgers, polishers, rollers and do-it-yourself equipment.
Goral Bros.
121 Galena Ave. Phone 2-9231

ONE DOUBLE Sleeping room suitable for working man. Call after 5 p.m. 4-8931, 1028 W. 3rd. St.

Small first floor furnished apartment. Close in. Suitable for employed couple. Adults only. Ph. 2-6944.

For Rent on 50-50 basis. 285 acre dairy and stock farm. Write Box 254 c/o Telegraph.

3 large office rooms located in 100% block on W. First Street. Phone 4-9541.

3 room furnished apartment, 1st floor, modern and private, garage. Available now. Ph. 4-3652.

APARTMENT, 4 rooms and bath. Screened porch. Heat furnished. 113 Dement Avenue.

FOR RENT
Small Apartment. Bedroom, living room, Pullman kitchen. Stove and refrigerator, bath. Gas heat. $55.00 per month
L. J. WELCH CO.
Phone 3-8171

Use Telegraph Want Ads!

Private one stall garage for rent at 414 W. Third St.

4-room house. Full basement. 810 Lincoln Avenue. Phone 3-2264.

FOR RENT

2 adjoining buildings in the 100 block on 3rd Street. Dimensions 50' x 100' and 26' x 60'.
Available soon
See Mr. Donnellan
Dixon Evening Telegraph

3 rooms and bath. Second floor unfurnished apartment. North side. Phone 4-4793.

TWO SINGLE SLEEPING Rooms 503 Depot Avenue.

Use Telegraph Want Ads!

This Is September

Will your car go through the winter? If there should be any doubt about the dependability of your present car, see our fine selection of used cars. Priced right.

SPECIAL OF THE WEEK

1957 MERCURY Custom Monterey 4-dr. This car has radio, heater, mercomatic, tinted glass, white side wall tires, two-tone color, 11,000 actual miles. A TERRIFIC STEAL AT
$2,695

1956 CHEVROLET 4-dr. Black and White. Heater and powerglide, V-8. A car of quality.
$1,795

1956 RAMBLER Cross Country Station Wagon. Radio, heater, dual range transmission, hydramatic, power brakes, good color.
$1,895

1955 BUICK Spcial 2-dr. Radio and heater. See this one.
$1,495

1955 CHRYSLER Nassau Hardtop V-8. Radio, heater, automatic transmission, white sidewall tires, two tone blue.
$1,695

1955 FORD Fairlane 4-dr. V-8. Radio, heater, fordomatic, two tone, white sidewall tires, low mileage. One of the cleanest cars on the lot.
$1,595

1954 FORD Custom 2dr. Radio, heater, overdrive. A select piece.
$950

1954 FORD Custom 4-dr. Radio, heater, overdrive. A choice car.
$950

1954 MERCURY Sun Valley. Radio, heater, mercomatic, fully equipped. A good car at
$1,195

1953 DODGE Coronet. Radio and heater. Two tone. Very clean.
$695

Look for the Cars With the
100% Full Year Warranty

LOOK ON THE WINDSHIELD of the cars bearing the CERTIFIED STICKER . . . . These cars are Guaranteed 100% for 1 yr. against any mechanical defect. This Guarantee is backed by a $100,000,000 Insurance Co.

BRAUN FORD SALES, Inc.

732 N. GALENA AVE. PHONE 2-8141
OPEN EVENINGS 'TILL 9. CLOSED SUNDAYS

LOOK AT THESE BEAUTIES

'57 Swept Wing 2-dr. Dodge $2095
'57 Buick Special Hardtop $2995
'56 Ford Fairlane 4-dr. V-8 $1895
'56 Plymouth 2-dr. Suburban $1795
'56 Chevrolet ½ ton pickup R&H $1495
'56 Plymouth V-8 4-dr. Savoy $1795
'54 Olds Super 88 4-dr. $1495
'55 Plymouth Plaza 4-dr. V-8 $1295
'51 Olds Super 88 2-dr. $495
'51 Ford Convertible $395
'51 Plymouth Convertible $395
'51 Buick Convertible $395

DIXON MOTORS

500 E. River., Dixon Ph. 4-9441
open eves. till 9 Sundays till noon

How We Kick Price Around

Drive in for Proof!

'57 CHEVROLET Bel Air 4-dr. Two-tone red and white Hardtop V-8. Power steering and powerglide.

'55 4-dr. Hardtop Century. All power equipment. Exceptionally clean car.

'55 OLDSMOBILE Super "88" 4-dr. Sedan. Radio, heater, hydramatic. Very clean.

'55 HORNET. Radio and heater. Local one-owner car.

'54 CHEVROLET 4-dr. two tone green and white.

'53 OLDSMOBILE Super 88 Holiday.

'53 FORD 2-dr. Sedan V-8. Radio, heater, automatic.

'53 BUICK Super. Radio, heater, dynaflow.

'52 HORNET 4-dr. Radio, heater, hydramatic.

'52 CHEVROLET 4-dr.

'51 PONTIAC 4-dr. Radio, heater, hydramatic.

KELLEN MOTOR SALES

USED CARS FOR LESS
215 N. Galena Ave. Phone 2-9701

PUBLIC AUCTION

1:p.m., Saturday, Sept. 14, 1957
117 E. Second St.

Lawn mower, sewing machine, beds, dressers, davenports, mirrors, roll top desk, console radio, tables, lamps, vacuum cleaner, electric clocks, refrigerator, gas stoves, space heater, chinaware, 1942 Dodge sedan, etc.
CAREY R. WHITE, Conservator of
the Estate of Marion L. White
Auctioneer — Ira Rutt

We Are Open 24 Hours a Day

Mobilgas - - - - - Mobiloil
Mobil Lubrication

SPECIAL FOR THIS MONTH

Engine Tuneup

Check and clean and space spark plugs.
Check and set distributor points.
Electrically time engine.
Clean carburator and fuel pump and lines.
8 Cylinder cars—regular price $12.50—Special $8.50
6 Cylinder cars--regular price $ 8.50—Special $6.00

Brake Checkup

Remove front wheels and check brake lining, lubricate wheel bearings, check brake fluid and check hydraulic system and adjust brakes.

Special labor price $2.25
Material extra on above prices

NEWMAN MOTOR SALES CO.

Mobilgas—Mobiloil—Mobil Lubrication
Phone 2-0271

RENTALS

WANTED TO RENT

Room or small furnished apartment with kitchenette by working girl. Close in. Write Box 257 c/o Dixon Evening Telegraph.

160-180 Acre farm, with my own livestock. Write Box 246 c/o Dixon Evening Telegraph.

SALE--HOUSEHOLD GOODS

USED FURNITURE REDUCED! 2 piece living room suites $10 to $29.95. Odd sofas $15 to $20. Dining suites $49.95 to $59.50. Lounge chair and ottoman $14.95. New coffee tables $7.50. New 9 x 12 felt base rugs $7.88.
AME'S EXCHANGE DEPT.

You'll want an electric clothes dryer because you can now buy a '57 clothes dryer for $144.95.
Hall's

REFRIGERATOR SPECIAL
Admiral Dual-Temp. 11.4 Cu. Ft. Refrig-Freezer. 120 lb freezer in bottom. Shelves in door, Auto. Defrosting. 2 crispers. Butter keeper. Reg. Price $479.95 Sale Price $299.95 Plus Tax and old refrig.
Anderson Tire & Appliance
Phone 2-7421

SALE -- MISCELLANEOUS

ANNUAL 1c Wallpaper Sale now going on. Dixon Paint and Wallpaper Co., 301 First St., Dixon.

For Sale: Typewriter and clarinet Reasonable. Phone 2-2893.

AWNINGS — AWNINGS
now is the time to have the Kool & Snug awning & window Co. install awnings on your home. Call 4-3502 for quick action and low prices.

Complete slightly used skin diving outfit. $125.00. Includes aqualung, mask, fins, weights, spear gun, knife, snorkel and quick release harness. Phone Grand Detour 2821.

Dixon Vacuum Cleaner Co.
Hose bags filters and cords
For all Cleaners
79 Galena Ave. Phone 2-4393

Public Auction
All New Merchandise
Every Monday Night
7:30 p.m.
LONE ELM
SKATING RINK
DIXON, ILL.
. . . Folks we are loaded with mdse. — We have been buying out stores like mad. We are all shook up. Thousands of new and different items, furniture, appliances, hand and power tools, sewing machines, blankets, sliverware, watches, jewelry, diamonds and hundreds of other items. Come out and look around. Free gifts, door prizes.
Owners, Dennison Sales Co.
King of the auction business.
Auctioneers: Dennison & Bower
Terms cash or check
Not responsible for accidents.
Lunch Stand

See Admiral Color Television operaing in our window
P. & W. Electric Ph. 300
63 Southeast Ave. Amboy, Ill.

SAVE FUEL
this winter with Wards aluminum storm windows. Guaranteed to fit. Priced from $17.95 each. Ask us for an estimate on your heating needs.
MONTGOMERY WARD and CO.
Dixon, Ill.

Use Telegraph Want Ads!

SALE - MISCELLANEOUS

New 1958
FRIGIDAIRE
Washer with patented 3 ring agitator. Gets rid of more lint, dirt and scum automatically with built-in lint chaser and built-in suds water saver. $169.95 with trade.
Hall's

For Sale: Office Equipment, cash registers, adding machines. New and Used
Call 3-0841 Reams Typewriter Co.

School Time
Put your bicycle on
Lay-A-Way N-o-w!
$38.50 up
WESTERN AUTO STORE
Air Conditioned
Open Sunday 8 a.m. 'till 12

R & S RESALE CORPORATION
Scrap Iron and Metals
Phone 476 Sterling, Ill.

Custom Porch Railings & Colums, Red White Ornamental Iron Works. 117 N. Galena Ave. Dixon Ill. Ph. 2-7271 for free estimates.

SEE IT NOW
the Do It Yourself
"Car Palace" Garage
O. B. Gerlach
716 Brinton Phone 4-0191

Local and long distance moving, packing - storage - crating
Johnson Mayflower Moving
Ph. Dixon 2-6701 1719 W. First

GUNS & AMMUNITION

10% off on new and used guns. Large variety of shells and hunting supplies. Two 14-ft. boats and two good outboard motors.
Ken's Sport Shop
Grand Detour

New and used guns, all makes; large choice ammunition; outboard motors; sporting goods. Stanley Gun Shop, 605 Dixon Ave., Rock Falls. Phone 1299-M.

PETS

4 Red Persian Kittens; AKC Pekingese; AKC English Pugs; AKC Dachshunds; AKC Toy Collies or Shelties; AKC Cockers; Eskimo Spitz; AKC Scotch Collies; 7 baby Dalmatians cheap; Boxer; AKC Miniature Poodles; Toy Manchester-Fox terrier cross Miniature Pinschers; cutest mix-Rabbit dags; rat terriers; AKC Kennels, Paw Paw, Ill. Ph. 3251. ed cheap. Time payments. Ann's

Registered Boxer puppies for sale. Out of good bloodlines. Priced cheap. Albert Wade, RR No. 3, Sterling. Phone Coletta 2363.

For Sale: 3 male Beagle pups. Phone 4-4412.

WANTED TO BUY

WANTED TO BUY
Clean White Rags
Preferably Sheets and Pillow Cases, 8c pound. Bring to Pressroom, The Telegraph.

WEARING APPAREL

Like new black and white tweed suit with black velvet collar. Size 18. $10.00. Phone 2-2093.

SALE--REAL ESTATE

IN ASSEMBLY PARK
New home, priced right, 2 bedrooms, attached garage on shaded lot.
On SOUTH EAST SIDE
Well kept 5 room home, very good location. $12,900.00.
One Block FROM
JEFFERSON SCHOOL — 6 room home, 3 bedrooms, recently remodeled. $13,000.
FOSTER'S REAL ESTATE
& INSURANCE
J. M. Foster W. H. Foster
Tel. 4-8861 231 Lincoln Way

FIRST FEDERAL
You need less money, have longer time when financing your new home with
First Federal Savings & Loan Association of Dixon, 109 S. Galena. Phone 2-0141
A friendly place to do business

Exclusive - 3 bedroom Ranch - Modern kitchen, 2 fireplaces, living room and 2 bedrooms carpeted. Full basement, attached garage, lot 70 x 150 on North side.
Marjorie Elliott 2-7811
Hunter Salesman

New 3 bedroom, large living room, kitchen-dinette, gas heat, garage. Also large lot with all improvements. Inquire 1106 Chestnut. Phone 4-2498.

120 ACRES, 8 miles from Dixon. 80 tillable, 40 pasture. 6 room modern home. Midwest Ph. 4-0111

SALE -- REAL ESTATE

New one bedroom house on one floor, automatic gas heat, garage attached. Two blocks from business district in Polo. Immediate possession. Phone 6-3052 or see Bud Weaver.

For Sale by Owner: Five room bungalow in excellent condition. Glassed in porch. Two large bedrooms with big closets. Two coat closets. Kohler bath fixtures. Full 8 foot basement. Oil heat. Water softener. Insulated. Full lot. Beautiful fenced back yard. Garage. Phone 3-2672.

NEW 3 BEDROOM S.W. Ranch Home just being finished $14,500.
IN THE COUNTRY (Lg. lot) New three bedroom, double garage, $17,500.
NEW 2 BEDROOM Ranch, Northeast, good living $14,500.
BRICK 2 bedroom Southwest $11,000.
2 LARGE LOTS, edge of city on scenic picturesque road, 125 x 290 feet, room for a swimming pool — a peaceful atmosphere.
Carl E. Plowman, Realtor
124 Galena Avenue
Dixon, Illinois
Marge Kerz 4-8621 Pirl Bourret 4-2103

Have you outgrown your present home? We have an immaculate 8-room modern home, 1½ baths, full basemenet, 2-car attached garage, shaded lot, in a good location. Owner will trade for one-story smaller home close in, or will sell on suitable terms. Priced at $16,000.00
WANTED: Real Estate for Sale. Listings of all kinds - Homes, Apartment houses, Businesses, Lots, Acreages, and farms.
C. Reuter Agency, Rltr.
105 W. First St. (Over Spiegels)
Phone 4-0431 After 5:00 p.m. 4-2704

Down payment is no problem when buying a new Tilton Home. If you really want a home, we'll do our best to make it possible. You can trade in your home on a new Dream Home if you wish. Gas heat immediately in our subdivision. For information phone your Tilton Homes Representative, George Henderson 92-2702.

5-Room
Home
With Bath
Double car garage. Good location. To settle estate of Howard Woodyatt.
Phone 3-4724 or 3-5934.

4 BEDROOM HOME in Oregon, on improved street, with good neighbors. Inquire at 605 South Second Street, Oregon, Ill.

Brand new 3 bedroom ranch, hardwood floors, colored tile bath, large kitchen-dinette, with snack bar, full poured basement, attach-garage. Immediate possession $18,000. Phone 4-2498.

GAS HEAT at once. Paved streets, sewer included in low lot price! Own the finest built home for your money now with our financing plan.
ROCK RIVER BUILDERS
635 Second Avenue
Phone Dixon 4-9251

Modern 4 room home. Oil heat. Good repair. $8,900.
Modern, two 4-room apartment house. Oil heat. 2 blocks to shopping center. South side.
Modern 7 room house. 1½ baths. Attached garage. Close to churches and schools. South side.
Modern 8 room house. Full basement. Oil heat. Close to school. N.E. side.
120 Acre farm close to Dixon. Please call or write for information.
F. X. Newcomer & Co. Realtor
Phone 4-1621
Evenings F. M. Kness 3-7172

Truck stop and acreage $30,000.
Tavern and restaurant with land $25,000.
1/3 down rest personal contract. No phone contacts please. Information at Webb's Real Estate. 109 E. Sixth

SALE -- REAL ESTATE

SOUND INVESTMENT
340 A. grade A dairy @ $285 per.
80 A. of Grade A @ $350 per.
150 A. Grain & Livestock @ $150 per.
Cottage Cafe in Franklin Grove.
Residence property, vacant lots.
E. R. Buck, Realtor. Ph. 87200

2 bedroom North side house, excellent condition, oil heat, double garage, partly furnished or unfurnished. Loan approved. Write Box 249 c/o Telegraph.

FAMILY HOME
3 bedrooms, living, dining room, kitchen on one floor. Good basement, gas heat, automatic water heater, new garage, concrete drive. Close to St. Mary's and South Central Schools. Full price $8,500.
New 3 bedroom. Attached double garage. Outside of town. Price $17,800. $1,500 down. Balance $100 month.
H. E. GERDES, Realtor
Phones 4-9411—4-4221—4-2831

240, 111 acres stock and dairy farms west of Polo. High producing and reasonable price. Also farms of 47 to 370 and homes in Dixon and Polo. Hunter's Salesman, Louis Zigler, Route No. 1, 3-6371.

Excellent 4 room brick. Price reduced for quick sale. $1,000 down. Balance like rent.
Strictly modern 2 apartment. In excellent condition. Double garage. Good corner lot. NEW LISTING. PRICED TO SELL.
TEDWALL AGENCY
Phone 4-0671 - 4-2067

For Sale: 3 bedroom ranch style home and garage. Choice Shore Acres location. Priced to sell. Call 3-7007.

SOUTH EAST
5 room Bungalow. 3 bedrooms; modern kitchen. Large living room. Garage.
$11,000.00
L. J. WELCH CO.
Phone 3-8171

NEW 4 BEDROOM HOME
Large kitchen and living room. Two complete baths. Full basement with partial bath. Hot water heat with gas furnace. Home is fully insulated. Large breezeway, 2 car garage, attached. Will sell on contract. $3,000 down. Balance monthly. Located on North side.
HURD AGENCY
112½ First St. Ph. 3-8611.

3 blocks from Shoe Factory. 5 room, all modern. New oil furnace. Good shape. Midwest. Ph. 4-0111.

$75 Per Month
Payment for this new
NATIONAL HOME
includes
1. Real Estate Taxes
2. Financial insurance
3. Completely finished home on a nice lot
4. Veterans 4½% 20 year loan.
For Complete Details Call
B. & B. Builders
76½ Galena Phone 3-8761

3 bedroom west $10,500.
3 bedroom south $11,500
2 bedroom west $18,500
New 3 bedroom north. Sale or trade.
3 apartment north $14,100.
Webb's Real Estate
109 E. Sixth St. Ph. 4-8831.

3 room modern home located on Third Street, with basement and new automatic oil furnace. $4,600
37 Acre productive farm, located 1 mile from Amboy. $15,000.
BOOS AGENCY, Realtors
307 Highland Avenue
Phone 3-5864 day or evening
Lavina Hughes, Ph. 3-4131

Several good buys in homes.
JOHN W. KING, REALTOR
Phone 3-8711

Public Auction of Furniture
Saturday, September 7, 1957 1:00 P.M., D.S.T.
at 1203 W. Seventh Street
Dixon, Illinois
Living room suites, 17 in. T.V. and stand, 2—9x12 rugs, radio, lamps, tables, dining room suite, 2 bedroom suites, refrigerator, gas stove, washing machine, desk, chair, vacuum cleaner, porch bed, pictures, clothing, drop leaf table, dishes, cooking utensils, tools, many other articles too numerous to mention.
Terms: CASH
Owner: Emma Boos
Auct. Raymond Henson

FOR SALE
7 room, 2 story house. 1½ baths. Gas hot water heat and gas incinerator. Recently painted inside and out. Large fenced in back yard with cement patio partially covered with shelter with brick fireplace. Permanent playground equipment. Will show at any time.
Telephone 3-4503

PUBLIC AUCTION
Saturday, September 7, 1957
1:30 P.M.
125 W. Division St., Amboy, Illinois
Complete line of household furnishings. Terms, cash.
9 room house, 1½ baths, 3 extra lots.
Terms: 20% down, balance on delivery of deed.
Owners: John and Anna Farley
Auct.: John Gentry

OUR BOARDING HOUSE — WITH MAJOR HOOPLE

LI'L ABNER — By Al Capp

ABBIE an' SLATS — By Raeburn Van Buren

MORTY MEEKLE — Brilliant Boy — By DICK CAVALLI

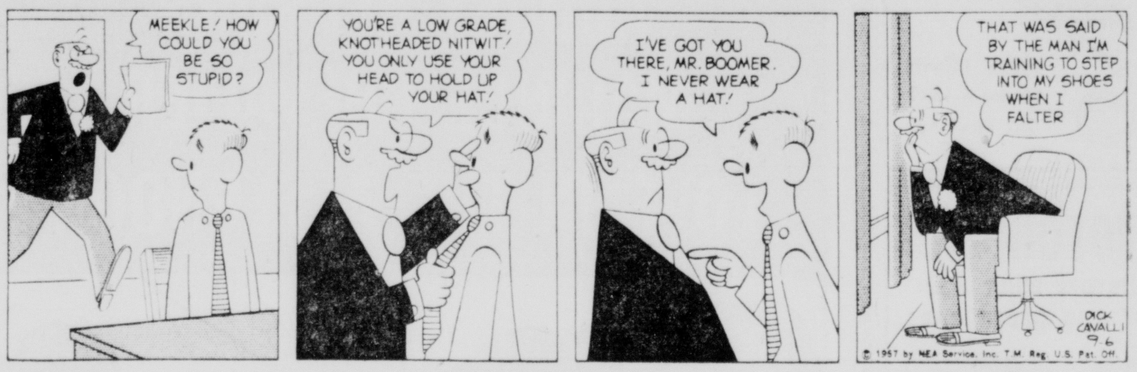

BUGS BUNNY — Pony Express

CAPTAIN EASY — No Hope — By LESLIE TURNER

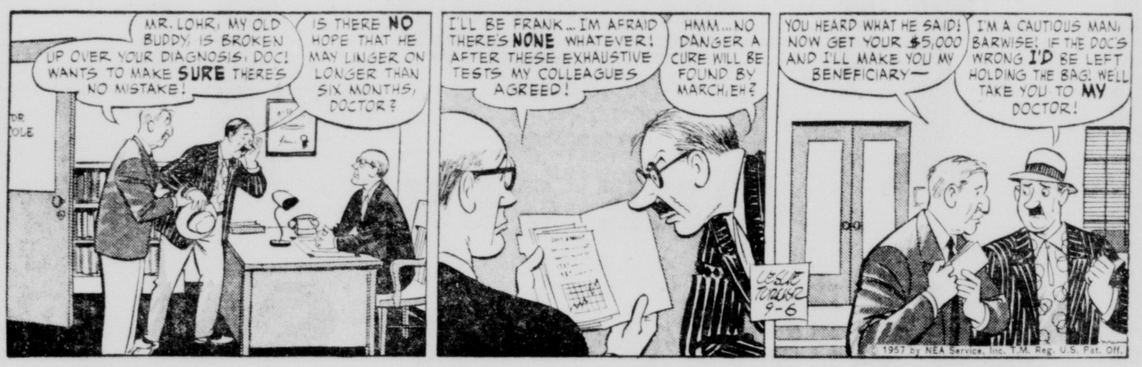

BOOTS AND HER BUDDIES — What's to Know? — By EDGAR MARTIN

FRECKLES AND HIS FRIENDS — Adjustment — By MERRILL BLOSSER

ALLEY OOP — Want to Go Back? — By V. T. HAMLIN

Unfriendly Type

DETROIT (AP)—Sure he can explain why his monkey bit a policeman, said Edward Osowski.

"He just doesn't like uniforms," said Osowski, appearing in answer to a charge he was harboring a vicious animal.

Traffic Referee Oscar A. Riopelle acquitted Osowski.

Just Hungry!

ZANESVILLE, Ohio (AP)—A 240-pound retired glass worker polished off five 14-inch pepperoni pizzas Thursday to win the pizza pie eating championship of southeastern Ohio. John Scarpella won $25 and his fill of pizzas in the contest conducted by the Sons of Italy here.

Men Equal to Women? Hal Says They're Still Behind

By HAL BOYLE

NEW YORK (AP)—Will men be equal to women?

That is the greatest sex drama in America during the 20th century.

Male optimists see many signs to indicate that man's long struggle for equal rights will have a hopeful outcome.

Slowly and artfully men have lured women into the pursuit of manly prerogatives while they themselves have steadily infiltrated in the opposite direction and begun to share in privileges formerly enjoyed only by women.

As a result the superficial differences between the sexes has narrowed to a point where a psychologist observed this week:

"A new cultural pattern is emerging in which hardly any activity or attitude is 'exclusively masculine' nor 'exclusively feminine' anymore."

Each sex is trading the other sex its own particular pleasures and duties.

Today's wife can talk baseball and politics, likes to fish, yearns to go on a safari to Africa, hates to sew on buttons. But so does today's husband.

"Doesn't all this prove that men are at last equal to women" asks the boyish optimist.

No, indeed.

Man has always enjoyed more muscle, brains, charm and character than woman. But woman has an inner resource that has always carried her to the top in the past and probably always will.

Some call this resource woman's "sixth sense." It isn't actually a sense at all, and doesn't really make sense.

Woman's natural superiority consists only in this: The blind laws of chance bear inexorably down on man but chivalrously spare her. Woman is born lucky. Man isn't. That's all there is to it.

Fifty men and one woman, all desperately anxious to get to the railroad station to catch a train, will step into a crowded street on a snowy day. One cab will loom out of the flying flakes, and the woman will get it—by pure chance, not through the gallantry of the cab driver. She will catch her train. The fifty men will miss theirs.

A man can go to a race track and wildly place his bets on the colors the jockeys are wearing and he will lose his shirt. A woman who does this will come home with enough of the track's money to buy a new outfit.

Men equal to women? Never, never, never—so long as the turning earth is ruled by blind chance, woman's secret weapon, instead of reason, man's broken sword.

Actress Dagmar Has Operation

NEW YORK (AP) — Dagmar, blonde nightclub and television actress, underwent an operation for removal of an ectopic pregnancy in Presbyterian Hospital Thursday night, it was disclosed today.

Her condition was described as good.

A medical spokesman said the operation was performed because the pregnancy could have endangered her life.

The former Virginia Ruth Egnor is married to Danny Dayton, an actor. They have no children.

Catty Affair

HOUSTON, Tex. (AP) — Television, a district judge ruled Thursday, is noisier than cats.

Judge Ewing Boyd refused to interfere with Mrs. James F. Brodie's hobby of raising cats.

He rejected a plea for a temporary injunction asked by Mrs. Brodie's neighbors. They said she harbored 80 or 90 cats and said they were smelly, noisy, unsightly and a violation of building restrictions.

Mrs. Brodie denied all this and said she and her children now own only seven adult cats and six kittens.

Boyd, in an oral ruling, compared cats to television and said, "At this time I can see no detriment to peace and good order in this neighborhood."

But, he warned Mrs. Brodie, the cats may cost her some friends.

A Radiator Check-Up NOW
CAN PREVENT
✓ COSTLY ENGINE DAMAGE!
✓ LOSS OF WATER OR ANTI-FREEZE!
✓ STALLING ON THE HIGHWAY!
RADIATOR SERVICE
Radiators Examined and Repaired
BRAUN FORD SALES, Inc.
112 Ottawa Ave. Phone 2-1641

LEE
NOW PLAYING
Doors Open 6 P.M. Starts 6:45
The Sizzling Hit That Has Audiences Blushing From Coast To Coast!!
(Not Recommended For Children)
ALLIED ARTISTS Presents
GARY COOPER
AUDREY HEPBURN
MAURICE CHEVALIER
IN
LOVE IN THE AFTERNOON
It's more likely in Paris... and more lovely in the afternoon!

F.X. NEWCOMER & COMPANY
FARM SUPERVISION
REAL ESTATE
INSURANCE
BONDS
LOANS
Dixon, Illinois
Phone 4-1621
202 First St.

MOTOROLA
CUSTOM BUILT FOR 1957 AND OLDER CARS
$49.95
Model 6M
Tractor Radios — $39.95
We Repair Any Make Car or Home Radio
MICK'S TV - Radio Service
202 N. Peoria Ave. Ph. 2-5571

Fill Dirt -- Cheap
New Kroger Location
835-41 No. Galena Ave.

DIXON
TONITE AND SATURDAY
Saturday Continuous From 1:30
A REBEL'S HATE... A WOMAN'S UNDYING LOVE!
RUN OF THE ARROW
TECHNICOLOR
STARRING ROD STEIGER SARITA MONTIEL
IN THE SHADOW OF A HANGMAN'S NOOSE A TOWN HID ITS EVIL SECRET!
JOE DAKOTA
in Eastman COLOR
STARRING JOCK MAHONEY · LUANA PATTEN · CHARLES McGRAW · BARBARA LAWRENCE with PAUL BIRCH · ANTHONY CARUSO
A UNIVERSAL INTERNATIONAL PICTURE
STARTING SUNDAY
KIM NOVAK
JEFF CHANDLER
in GEORGE SIDNEY'S
Jeanne Eagels
co-starring AGNES MOOREHEAD
TOO MANY SINS TO FORGET!
A COLUMBIA PICTURE

MIDWAY DRIVE-IN THEATRE
2 SHOWS NIGHTLY - RAIN or MOON
PRAIRIEVILLE, ILLINOIS - ALT. RTE. 30
Boxoffice Open 7:00 Close 9:30 - Show at Dusk
Double Feature Ends Tonite
PARAMOUNT PRESENTS THE COURT JESTER
DANNY KAYE
Color by TECHNICOLOR
VISTAVISION
COLUMBIA PICTURES presents THE TALL T
RANDOLPH SCOTT
TECHNICOLOR®
SATURDAY ONLY
3-FEATURE BONUS NITE
EACH SHOWN ONCE
20th Century-Fox presents house of bamboo
A CINEMASCOPE PICTURE
starring ROBERT RYAN · ROBERT STACK · SHIRLEY YAMAGUCHI · CAMERON MITCHELL
ADDED
EDWARD L. ALPERSON presents The Magnificent Matador
Color by PATHE
in CINEMASCOPE
An EDWARD L. ALPERSON Presentation · Released by 20th CENTURY-FOX · In the Wonder of STEREOPHONIC SOUND
BONUS ATTRACTION
CINEMASCOPE
YOU SEE IT WITHOUT SPECIAL GLASSES!
TAKES YOU INTO A REALM OF ENTERTAINMENT NEVER PHOTOGRAPHED BEFORE, ABOVE AND BELOW THE SEA!
20th CENTURY-FOX presents
Beneath the 12-Mile Reef
TECHNICOLOR
starring Robert WAGNER · Terry MOORE · Gilbert ROLAND with J. CARROL NAISH
BOTTLE WARMING SERVICE
SUNDAY and MONDAY
THE SKY'S THE LIMIT! M-G-M presents in METROCOLOR
JOHN WAYNE · DAN DAILEY · MAUREEN O'HARA
The WINGS of EAGLES
WARD BOND
AND
M-G-M presents SPENCER TRACY · ROBERT YOUNG
NORTHWEST PASSAGE
color by TECHNICOLOR

1¢ SMITH-ALSOP HI-GRADE PAINT AND VARNISH PRODUCTS 1¢
ANNUAL
ONE CENT
Wallpaper Sale
STARTS SATURDAY, SEPT. 7th
Including Imperial Washable Wallpaper
A large selection of beautiful patterns, selling regularly at 39c or over per single roll. Now! You buy one roll at regular price which entitles you to another roll for only 1c. Border and Ceiling if wanted at regular prices. Sale includes several patterns from other reputable lines.
TWO Rolls for the price of ONE Plus 1c
Bring in Your Room Dimensions for Estimates
Room Lots... Close-outs at Sensational Low Prices
ROOM LOT 12 Rolls of Side Wall 18 Yds. of Border $2.21
ROOM LOT 12 Rolls of Side Wall 18 Yds. of Border $2.61
ROOM LOT 12 Rolls of Side Wall 18 Yds. of Border $2.91
DIXON PAINT & WALLPAPER CO.
301 FIRST ST. FREE DELIVERY PHONE 2-8961

Memo
From R. S. KLINE
To All Car Buyers - New and Used:
—Price?—
There is hardly anything in the world that some man cannot make a little worse and sell a little cheaper and the people who consider price ONLY are this man's lawful prey.
— JOHN RUSKIN
See our classified ad today
TERMINAL PONTIAC, Inc.
DIXON, ILL.